



American Samoa Power Authority

P.O. Box PPB

Pago Pago, American Samoa 96799

Telephone: (684) 699-3057

Email: procurement@aspower.com

Website: www.aspower.com



ISSUANCE DATE: **November 15, 2024**

RFP NO.: **RFP NO. ASPA24.051 – Construction of Fagaalu to Utulei ACP Replacement Project**

SUBJECT: **Addendum No. 4**

The American Samoa Power Authority hereby issues Addendum No. 4 to amend Request for Proposals (RFP) requirements. This addendum is issued pursuant to the conditions of the RFP documents and is hereby made part of the RFP. The addendum serves to clarify, revise, and supersede information contained in the RFP. The Offeror must acknowledge receipt of this addendum in the appropriate space provided in the Addendum Form. Failure to do so may subject the Offeror to disqualification.

1. Closing deadline has been extended as follows:

New Closing Date: Friday, December 6, 2024 at 2:00PM

2. Responses to queries received regarding this tender are included with this Fourth Addendum.

Should you have any questions or need clarification, please call me at (684) 699-3057 or procurement@aspower.com.

Sincerely,

Renee Leotele Togafau
Procurement Manager

Please sign and date below to acknowledge receiving Addendum 4. You may return this document via email at procurement@aspower.com, or the ASPA Procurement Office.

ACKNOWLEDGEMENT OF RECEIVING ADDENDUM 4

Received by _____, this _____ day of _____ 2024.

Company _____ Title _____

Fax No. _____ Email Address _____

RFP NO. ASPA24.051 - FAGAALU TO UTULEI ACP REPLACEMENT

No.	Question	Answer:
1	For 3 pipes combined in 1 trench, can you please specify the separation between pipes? Detail 7 of the sheet C-057 is not clear.	See attached revised Drawing C-057
2	Can you please confirm the Blue Carsonite Marker [whether] it will be ASPA supply?	The Blue Carsonite Marker is provided by ASPA
3	On page C053, detail section A-A, Carbon Steel Ear, can you please confirm that this fitting will be ASPA supply?	The Carbon Steel Ear is provided by ASPA.
4	Scope of work item number 23, Contingency item (ii) Oil/water separator and in sheet C062 - Can you please provide vendor or structural plan detail?	Disregard Scope of Work item number 23, contingency item (ii) oil/water separator, as shown on sheet C062
5	Scope of work item number 23, contingency item (iii), HFO (Heavy fuel oil), can you please provide a model number, vendor or detailed plan?	Disregard Scope of Work item number 23, contingency item (iii), HFO (Heavy Fuel Oil)
6	Is this a BAA project?	This project is exempt from BABA requirements
7	Can you please reconfirm the rebars specs? Epoxy coated or regular galvanized rebars?	Rebars to be used shall be epoxy-coated
8	SOW Item #10 - can you please provide specs for the temporary dry mix cement?	The temporary dry mix cement ratio is 1:6 (cement: sand/aggregate)
9	Can you please provide a schematic diagram of the connection from the existing booster station to the new booster station and its 6", 8" and 16" diameter pipe connecting from the new booster station to the new pipe alignment?	The connection from the existing booster station to the new booster station, as well as the 6", 8", and 16" diameter pipes connecting the new booster station to the new pipeline alignment, shall be done by ASPA. See attached DRWG 058 A
10	Phase 1, bid form item 9, 4 units tie-in. Can you please confirm that tie-in number 5 work will be for phase 1 (SOW: tying a new 16" PVCO to existing 16" PVCO at Utulei park, STA 86+19). Is it not for phase 2?	The Phase I Bid form will be revised. All tie-in work for the four units will be done by ASPA
11	SOW tie in #6 and tie-in #8, are not in the bid forms (phase 1, 2 and 3), please confirm?	The tie-in work for lines #6 and #8 will be done by ASPA
12	The following are missing in the call-out plans provided: (a) main and walkway gate framing pipe; (b) corner and mild post pipe; (c) top and bottom rail pipe.	(a) Main and walkway gate framing: gate posts shall be 4" diameter, and gate frames 2-3/8" diameter; (b) corner and line posts shall be 2-3/8" diameter; (c) top and bottom rails shall be 1-1/2" diameter
13	Is this Bid Form 1, 2 & 3 is the summary of the Phase 1, Phase 2 and Phase 3?	Yes, Bid Form 1, 2 & 3 is the summary of the Phase 1, Phase 2 and Phase 3
14	If we do the addition of Item No. 5, Phase 1, Phase 2 & Phase 3. - 8" Water Supply Mains gives us a total quantity of 10,120 LF, However Bid Forms- Phase 1,2&3 the quantity is only 9,000 LF.	Yes, Bid Forms 1, 2, and 3 are summaries of Phase 1, Phase 2, and Phase 3
15	Scope of Works- Utility & Drainage Pipe Culvert from Phase 1, Phase 2, & Phase 3, Total quantity is 22 EA, However in the Bid Forms 1,2 & 3 the quantity is 23 EA.	The Phase 1, 2, and 3 bid forms will be revised. The total quantity of Utility & Drainage Pipe Culverts in Phase 1 shall be 22 EA
16	Scope of Works -Concrete Pavement Restoration from Phase 1 and Phase 3 with a total of 3,500 SY, However in the Summary BID FORMS 1,2,3 only have 2,000 SY.	The Phase 1 and 3 bid forms will be revised. The total quantity of Concrete Pavement Restoration shall be 3,950 SY

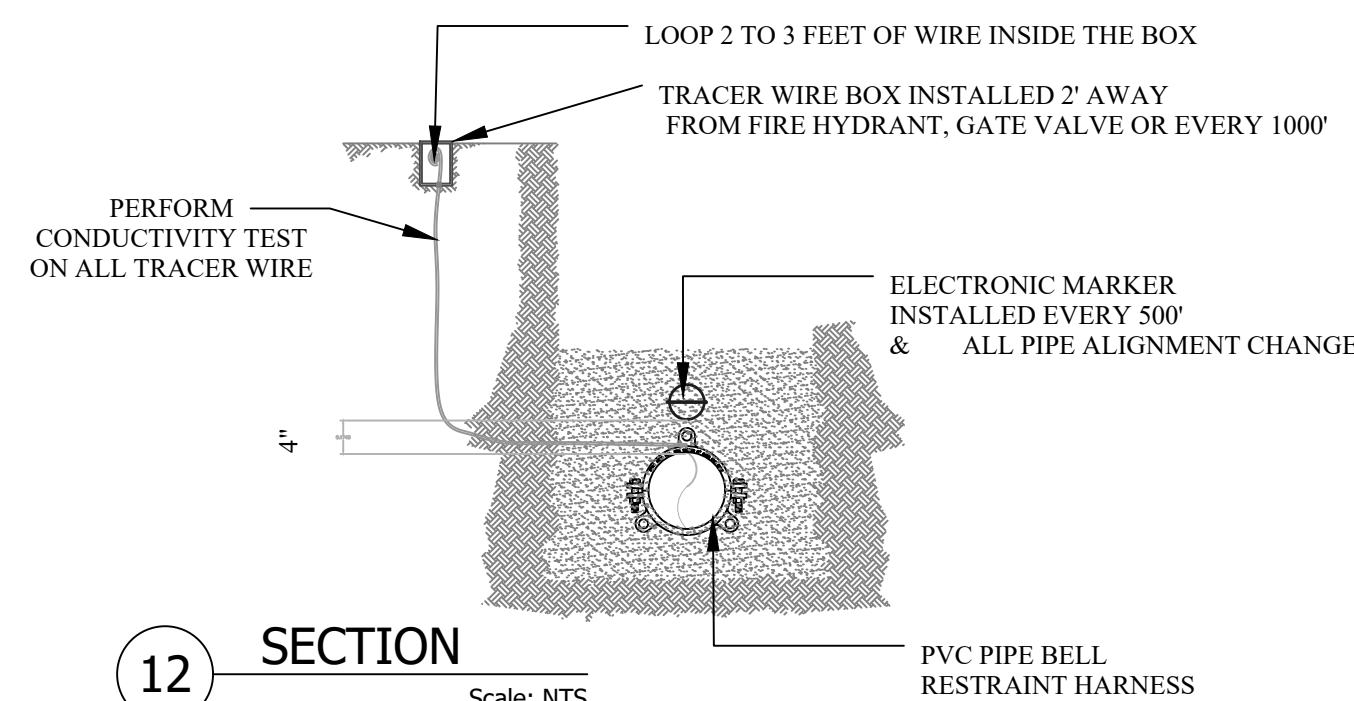

- THESE ARE MINIMUM
REQUIREMENTS. ADDITIONAL
RESTRICTIONS MAY BE
NECESSARY ON A CASE BY CASE
BASIS, AS APPROVED BY THE DPW.



REVISION:					
NO.		BY:	CHK:	APPD:	DATE:
1	SPACING BETWEEN PIPES	JT	FA	Y	11/08/2024

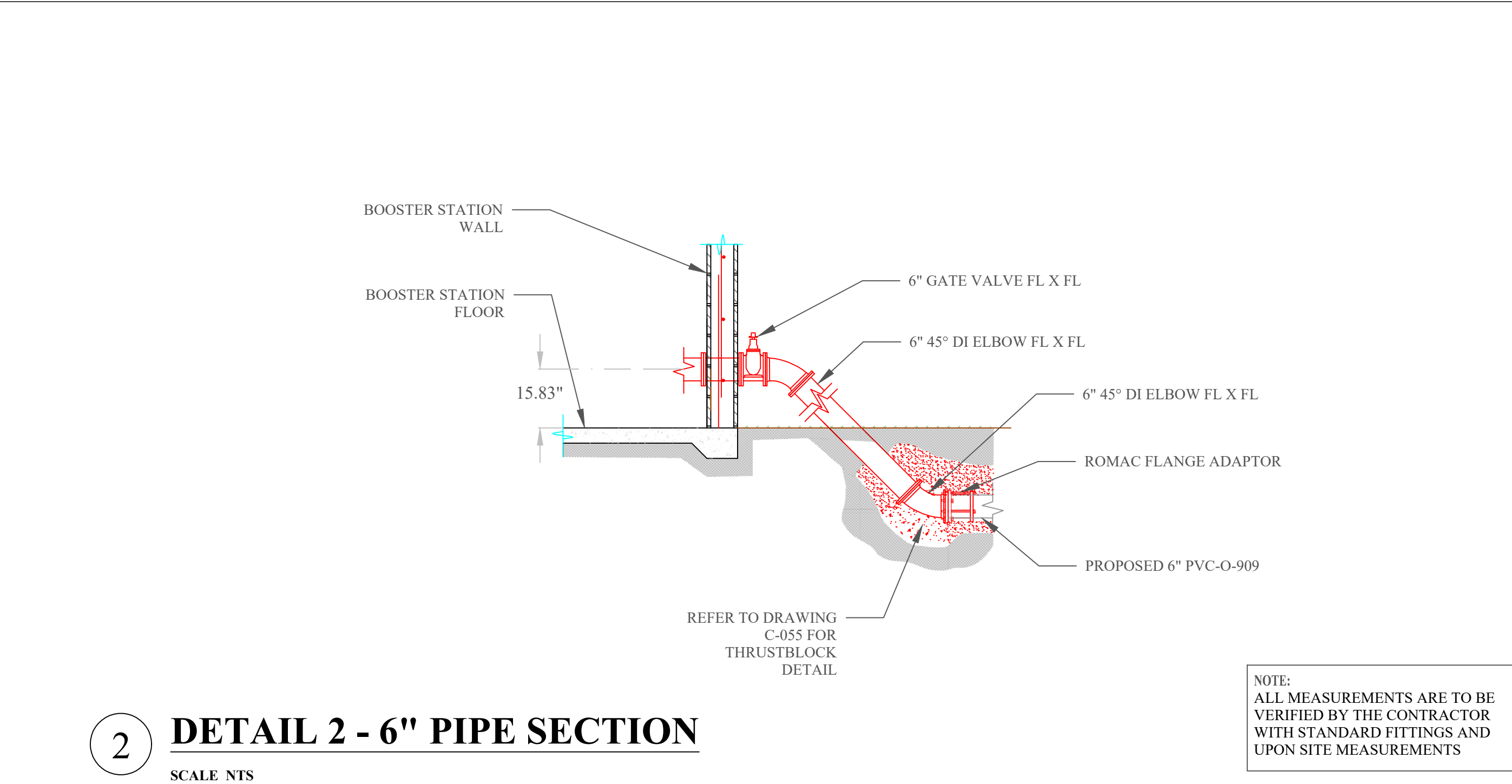
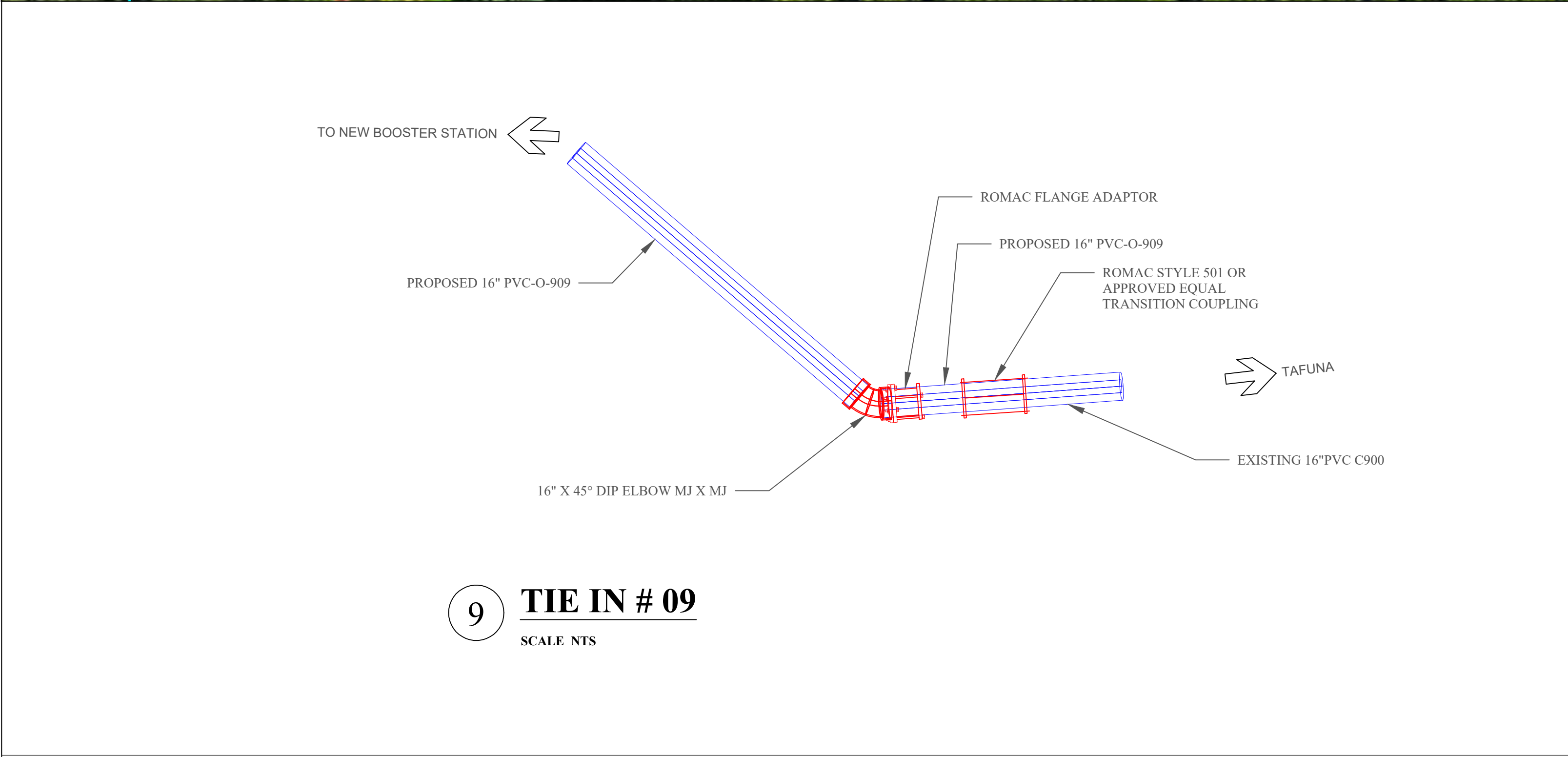
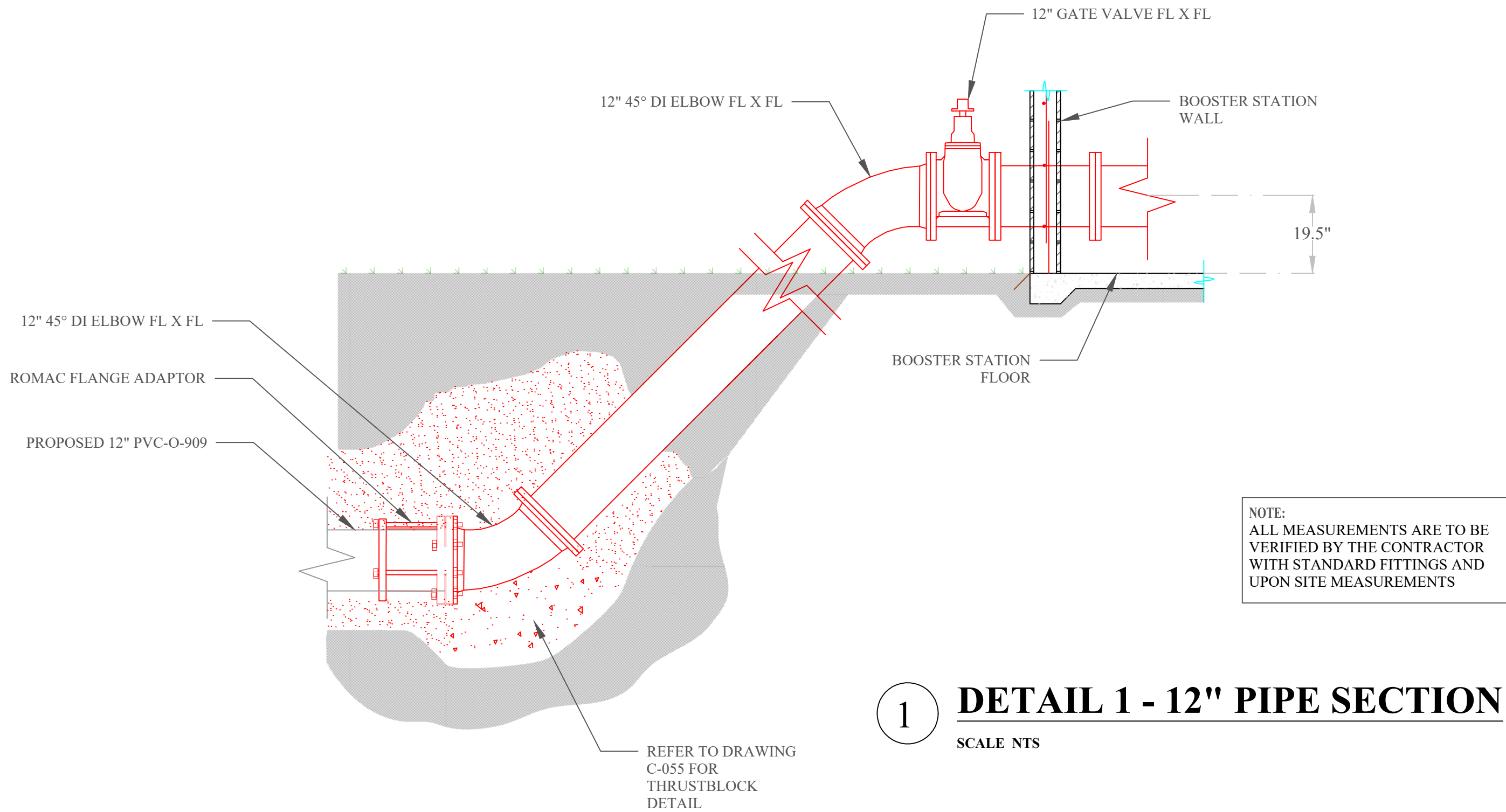
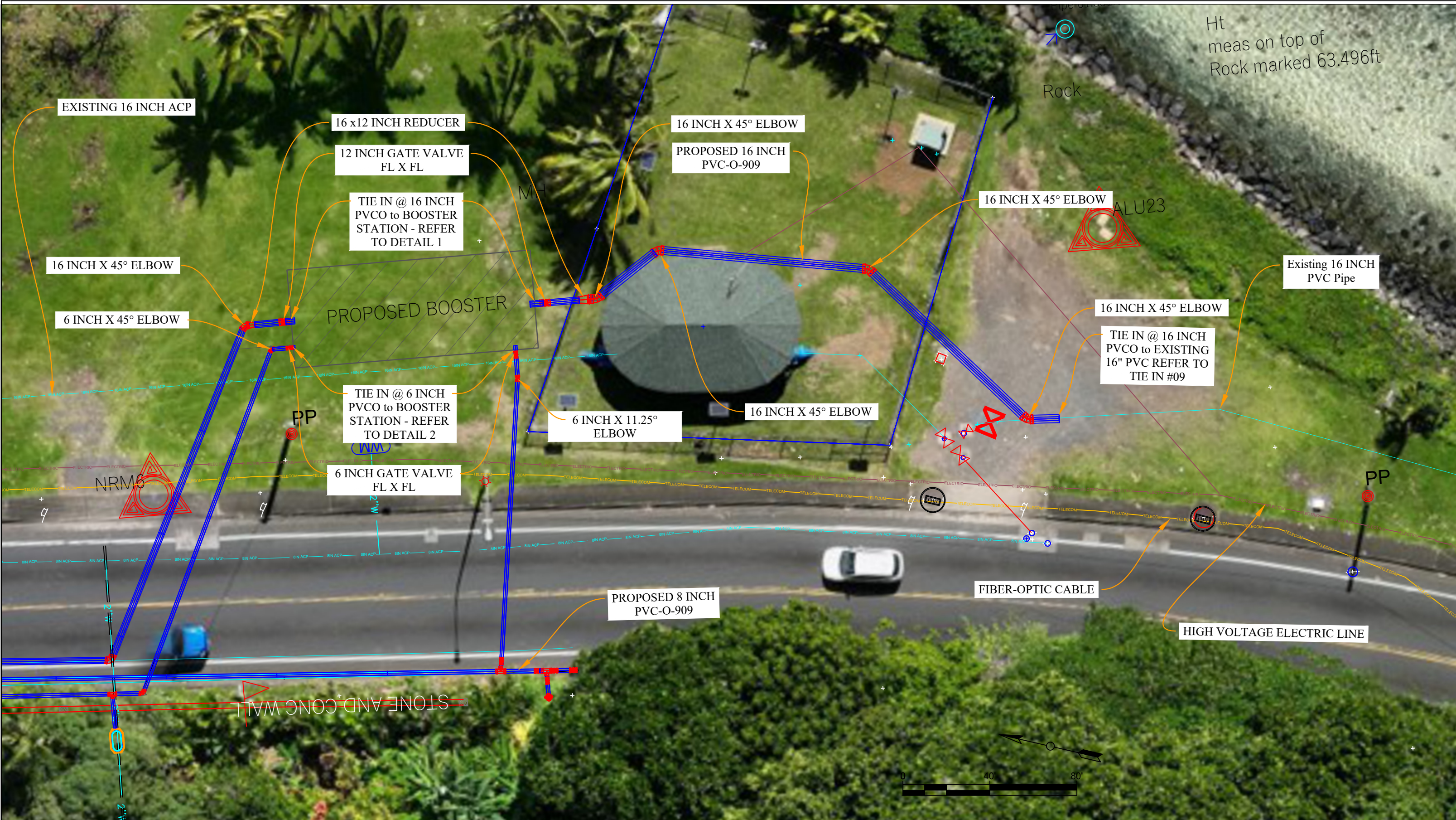

PROJECT DETAILS:	
PROJECT NAME: FAGAALU TO UTULEI AC PIPE REPLACEMENT AND WATER SYSTEM UPGRADE	SCALE: NTS
DWG. TITLE: BOOSTER CONNECTIONS - PLAN AND SECTION DETAILS	ISSUED FOR: CONSTRUCTION
PROJECT NUMBER: ASPA21.041	SHEET NO: C058 A
PROJECT LOCATION: FAGAALU TO UTULEI VILLAGE, TUTUILA ISLAND, AS 96799	DATE: DECEMBER 2023

DRAWING ORIGINATOR:	
	DESIGN AND DRAFTING: JAMES TAMASESE MARTAM CONSULTING PAGO PAGO, AS 96799
	REVIEWED AND APPROVED BY: WILLIAM C GORDAN P.E CIVIL, STRUCTURAL LICENSED IN MAINE, USA

CLIENT:	
	AMERICAN SAMOA POWER AUTHORITY
	WATER ENGINEERING DIVISION, TAFUNA, AIRPORT ROAD
	P.O BOX PPB, PAGO PAGO, AMERICAN SAMOA 96799
	TEL: (684) 699-7199

REVISION:				
NO.	ISSUED FOR:	BY:	CHK:	APPD:

ATTACHMENT B – BID FORM PHASE 1 (Rev02)



Project Name : Faga'alu to Utulei ACP Replacement Project

Project Location : Tutuila Island, Pago Pago, As, 96799, American Samoa

Name of Bidding Company:

Method of Submission : Email ☐

Physical delivery ☐

Others ☐

Timeline for Completion:

Calendar days

No	Scope Of Work	Unit	Qty	Unit Cost	Total Cost
BASE BID:					
1	MOBILIZATION & DEMOBILIZATION (5% MAX)	LS	1	\$	\$
2	SITE WORKS ,TEMPORARY FACILITIES AND CONTROLS	LS	1	\$	\$
3	POTHOLING	LS	1	\$	\$
4	EROSION AND SEDIMENTATION CONTROLS	LS	1	\$	\$
5	8" WATER SUPPLY MAINS ONLY (C023 to C027 ST 0+00 TO	LF	6100	\$	\$
6	16" WATER COLLECTION MAINS ONLY (C023 to C027 ST 0+00 TO 61+00)	LF	6100	\$	\$
7	6" WATER SUPPLY MAINS ONLY (C039)	LF	1360	\$	\$
8	FIRE HYDRANT ASSEMBLY	EA	7	\$	\$
9	STREAM CROSSING: STA 16+20	LS	1	\$	\$
10	UTILITY / DRAINAGE CUVERT CROSSING	EA	18	\$	\$
11	SERVICE STUB-OUT	EA	28	\$	\$
12	2" SERVICE LINE	LF	994	\$	\$
13	1" SERVICE LINE	LF	3047	\$	\$
14	METER RELOCATION	EA	49	\$	\$
15	PRESSURE & LEAKAGE TESTING	LS	1	\$	\$
16	FLUSHING & DISINFECTION	LS	1	\$	\$
17	CONCRETE PAVEMENT RESTORATION	SY	2000	\$	\$
TOTAL BASE BID:					\$ -

ALTERNATIVE BID:					
1	CONSTRUCTION OF BOOSTER STATION	LS	1		
2	GENERAL MECHANICAL	LS	1		
3	GENERAL ELECTRICAL	LS	1		
4	FENCING	LS	1		
5	ASPHALT PAVEMENT RESTORATION	SY	6800		
	TOTAL ALTERNATIVE BID				\$

TOTAL BASE + ALTERNATIVE BID: \$ _____

Amount in word: _____

ATTACHMENT B - BID FORM - PHASE 2 (Rev02)

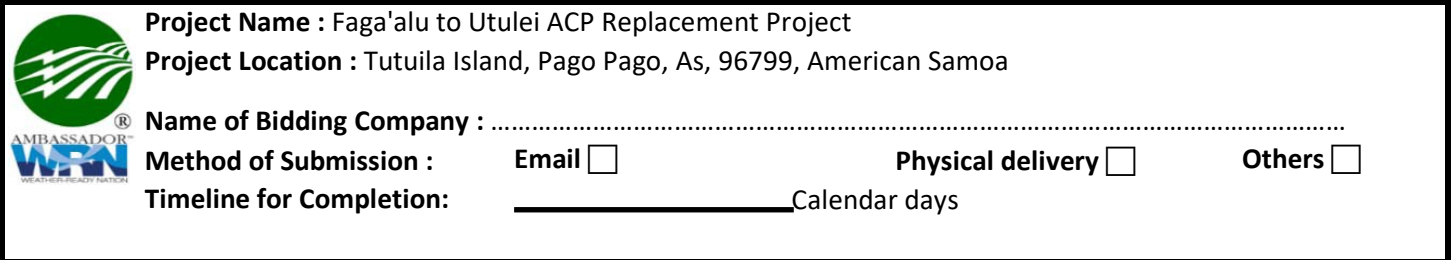

Timeline for Completion: _____ Calendar days

No	Scope Of Work	Unit	Qty	Unit Cost	Total Cost
1	MOBILIZATION & DEMOBILIZATION (5% MAX)	LS	1	\$	\$
2	SITE WORKS ,TEMPORARY FACILITIES AND CONTROLS	LS	1	\$	\$
3	EROSION AND SEDIMENTATION CONTROLS	LS	1	\$	\$
4	POTHOLING	LS	1	\$	\$
5	8" WATER SUPPLY MAINS ONLY (C040)	LF	1,500	\$	\$
6	SERVICE STUB-OUT	EA	1	\$	\$
7	2" SERVICE LINE	LF	1687	\$	\$
8	1" SERVICE LINE	LF	422	\$	\$
9	METER RELOCATION	EA	3	\$	\$

\$ -

ALTERNATIVE BID FORM - PHASE 2

1	CONCRETE PAVEMENT TO EXISTING GRADE	SY	450	\$	\$
	TOTAL ALTERNATIVE BID				\$

\$ _____

Total amount in word: _____

ATTACHMENT B - BID FORM - PHASE 3 ((Rev_02))

Project Name : Faga'alu to Utulei ACP Replacement Project

Project Location : Tutuila Island, Pago Pago, As, 96799, American Samoa



Name of Bidding Company :

Method of Submission :

Email ☐

Physical delivery ☐

Others ☐

Timeline for Completion: _____ Calendar days

No	Scope Of Work	Unit	Qty.	Unit Cost	Total Cost
BASE BID:					
1	MOBILIZATION & DEMOBILIZATION (5% MAX)	LS	1	\$	\$
2	SITE WORKS ,TEMPORARY FACILITIES AND CONTROLS	LS	1	\$	\$
3	POTHOLING	LS	1	\$	\$
4	EROSION AND SEDIMENTATION CONTROLS	LS	2	\$	\$
5	8" WATER SUPPLY MAINS ONLY (C027 to C029 ST 61+00 TO 86+20)	LF	2520	\$	\$
6	16" WATER COLLECTION MAINS ONLY (C035 to C037 ST 61+00 TO 86+20)	LF	2520	\$	\$
7	FIRE HYDRANT ASSEMBLY	EA	5	\$	\$
8	STREAM CROSSING (STA 79+60)	EA	1	\$	\$
9	UTILITY AND DRAINAGE PIPE CROSSING	EA	4	\$	\$
10	SERVICE STUB-OUT	EA	6	\$	\$
11	2" SERVICE LINE	LF	1894	\$	\$
12	1" SERVICE LINE	LF	1091	\$	\$
13	METER RELOCATION	EA	7	\$	\$
14	CONCRETE PAVEMENT RESTORATION	SY	1500	\$	\$
TOTAL BASE BID					\$ -

ALTERNATIVE BID:					
1	ASPHALT PAVEMENT RESTORATION	SY	2800	\$	\$
TOTAL ALTERNATIVE BID					\$

TOTAL BASE + ALTERNATIVE BID: \$ _____

Total Amount in words: _____

ATTACHMENT B - BID FORM - PHASE 1,2,&3 (Rev02)



Project Name : ASPA24.051 Faga'alu to Utulei ACP Replacement Project

Project Location : Tutuila Island, Pago Pago, As, 96799, American Samoa

Name of Bidding Company :

Method of Submission :

Email ☐

Physical delivery ☐

Others ☐

Timeline for Completion:

Calendar days

No	Scope Of Work	Unit	Qty	Unit Cost	Total Cost
BASE BID FORM - PHASE 1,2&3					
1	MOBILIZATION & DEMOBILIZATION (5% MAX)	LS	1	\$	\$
2	SITE WORKS ,TEMPORARY FACILITIES AND CONTROLS	LS	1	\$	\$
3	POTHOLING	LS	1	\$	\$
4	EROSION AND SEDIMENTATION CONTROLS	LS	1	\$	\$
5	8" WATER SUPPLY MAINS ONLY (C023 to C027)	LF	8620	\$	\$
6	16" WATER COLLECTION MAINS ONLY ((C031 to C035)	LF	8620	\$	\$
7	6" WATER SUPPLY MAINS ONLY	LF	1360	\$	\$
8	8" WATER SUPPLY MAINS ONLY (C040)	LF	10,120	\$	\$
9	FIRE HYDRANT ASSEMBLY	EA	12	\$	\$
10	TIE-IN AND INTERCONNECTION	EA	7	\$	\$
11	STREAM CROSSING			\$	\$
11.1	STREAM CROSSING STA 16+20	EA	1	\$	\$
11.2	STREAM CROSSING STA 79+60	EA	1	\$	\$
12	UTILITY & DRAINAGE PIPE CROSSING	EA	22	\$	\$
13	SERVICE STUB-OUT	EA	35	\$	\$
14	2" SERVICE LINE	LF	4575	\$	\$
15	1" SERVICE LINE	LF	4560	\$	\$
16	METER RELOCATION	EA	59	\$	\$
17	PRESSURE & LEAKAGE TESTING	LS	1	\$	\$
18	FLUSHING & DISINFECTION	LS	1	\$	\$
19	CONCRETE PAVEMENT RESTORATION	SY	3,950	\$	\$
TOTAL BASE BID:					\$ -

ALTERNATIVE BID FORM - PHASE 1,2&3					
1	CONSTRUCTION OF BOOSTER STATION	LS	1	\$	\$
2	GENERAL MECHANICAL	LS	1	\$	\$
3	GENERAL ELECTRICAL	LS	1	\$	\$
4	FENCING	LS	1	\$	\$
4	ASPHALT PAVEMENT RESTORATION	SY	9600	\$	\$
5	CONCRETE PAVEMENT TO EXISTING GRADE	SY	450	\$	\$
TOTAL ALTERNATIVE BID:					\$

TOTAL BASE + ALTERNATIVE BID \$ _____

Total amount in words: _____