PACIFIC POWER ASSOCIATION

MEMBERS DIRECTORY 2021

Message from the Acting Executive Director

The Secretariat is pleased to issue the 2021 PPA Directory.

The Secretariat publishes each year a comprehensive directory for the benefit of its members. This directory provides members with all the necessary information to allow close contact and networking between both Active and Allied Members.

For the Allied Members, the directory provides the contact details of the CEOs, managers, engineers and procurement officers of each of the power utilities.

For the power utilities, the directory provides the contact details of Allied Members together with a full-page advertisement outlining the equipment and services available from each Allied Member.

Also, the Index of Allied Members facilitates a quick and easy reference of equipment and services that the utilities may require together with those Allied Members that specialise in these areas.

Up to date information regarding any changes to Active or Allied members' details that occur after the publication of the directory can be obtained through access to the "back office" in our website at http://www.ppa.org.fj. The Secretariat will make these changes to the "back office" when notified by the members.

I recommend the use of this Directory by all members as this will provide valuable assistance to members with their core business activities during the course of this year.

With very best wishes for 2021 and for successful outcomes in your business dealings with the utilities.

Yours Sincerely,
Gordon J. Chang

CONTENTS

PPA Membership	4
Index of Active Members	5
Contact Information for Active Members	6-12
Index of Allied Members	13-15
Contact information for Allied Members	16-23

MISSION

"To support the Pacific Islands Country and Territory (PICT) power utilities in the provision of high quality, secure, efficient and sustainable electricity services."

VISION

Access to sustainable and quality electricity services for the people of the Pacific Islands Region.

PACIFIC POWER ASSOCIATION

GORDON CHANG
Acting Executive Director

REENA SULIANA
Administrative Officer

JUDY YUEN
Accountant

PHILIP SILATOLU
Administrative Assistant

PENELOPE VEREBASAGA
Project Accountant – World Bank Project

KRISHNAN NAIR
Electrical Engineer
(Consultant to the World Bank Project)

Secretariat Head Office

Naibati House, Goodenough Street, Suva, Fiji

Tel: (679) 3306 022
Email: ppa@ppa.org.fj
Mailing Address: Private Mail Bag, Suva, Fiji
Website: www.ppa.org.fj

Executive Committee

Chairman	: Mr. Hasmukh Patel, Energy Fiji Limited
Alternate Secretary	: Mr. Pradip Verma, Solomon Power
Treasurer	: Mr. Mafalu Lotolua, Tuvalu Electricity Corporation
Allied Members Chairman	: Mr. Trevor Lord, AVO New Zealand Limited

ACTIVE MEMBERS

1. AMERICAN SAMOA POWER AUTHORITY, American Samoa
2. CHUUK PUBLIC UTILITY CORPORATION, Chuuk
3. COMMONWEALTH UTILITIES CORPORATION, Saipan
4. ELECTRICITE DE TAHITI, French Polynesia
5. ELECTRICITE ET EAU DE CALEDONIE, New Caledonia
6. ELECTRICITE ET EAU DE WALLIS ET FUTUNA, Wallis & Futuna
7. ELECTRIC POWER CORPORATION, Samoa
8. ENERCAL, New Caledonia
9. ENERGY FIJI LIMITED, Fiji
10. GUAM POWER AUTHORITY, Guam
11. KOSRAE UTILITIES AUTHORITY, Kosrae
12. KWAJALEIN ATOLL JOINT UTILITY RESOURCES, Marshall Islands
13. MARSHALLS ENERGY COMPANY, Marshalls Islands
14. NIUE POWER CORPORATION, Niue
15. NAURU UTILITIES CORPORATION, Nauru
16. PALAU PUBLIC UTILITIES CORPORATION, Palau
17. PNG POWER LTD, PNG
18. POHNPEI UTILITIES CORPORATION, Pohnpei
19. PUBLIC UTILITIES BOARD, Kiribati
20. SOLOMON POWER, Solomon Islands
21. TE APONGA UIRA O TUMU-TE-VAROVARO, Cook Islands
22. TUVALU ELECTRICITY CORPORATION, Tuvalu
23. TONGA POWER LIMITED, Tonga
24. UNELCO VANUATU LTD, Vanuatu
25. YAP STATE PUBLIC SERVICE CORPORATION, Yap

ALLIED MEMBERS

1. ABB AUSTRALIA PTY LTD TURBOCHARGING, Australia
2. ABB POWER GRIDS NEW ZEALAND LIMITED, New Zealand
3. ACO PTY LTD, Australia
4. AGGREKO (NZ) LIMITED, New Zealand
5. AKUO ENERGY PACIFIC, Australia
6. AMERICA'S BEST ELECTRICAL MART, USA
7. ANDRITZ HYDRO, New Zealand
8. AR INDUSTRIAL, Australia
9. ARTHUR D RILEY & CO LTD, New Zealand
10. AVO NZ, New Zealand
11. BALANCE UTILITY SOLUTIONS, Australia
12. BENSON GUAM ENTERPRISES, INC., Guam
13. BEIJING EASTWEST, Fiji
14. B&R ENCLOSURES PTY LTD, Australia
15. BRUSH SWITCHGEAR AUSTRALIA, Australia
16. CARPTRAC, Fiji
17. CBS POWER SOLUTIONS, Fiji
18. COMAP PTY LTD, Australia
19. CUMMINS SOUTH PACIFIC, Australia
20. DATELINE EXPORTS INC, USA
21. DELSTAR NEW ZEALAND LIMITED, New Zealand
22. DOMINON WIRE & CABLES LIMITED, Fiji
23. EATON INDUSTRIES PTY LTD, Australia
24. EDMI NZ LTD, New Zealand
25. EIF INTERNATIONAL LTD, New Zealand
26. ELECTRATHERM, USA
27. EMACS ELECTRICAL & MECHANICAL REPAIRS, Australia
28. ERGON ENERGY, Australia
29. ETEL LIMITED, New Zealand
30. FIJI GAS LTD, Fiji
31. FSM PETROLEUM CORPORATION, Pohnpei
32. FUELCHIEF TRUSTEE LTD, New Zealand
33. GLOBAL SUSTAINABLE ENERGY SOLUTIONS PTY LIMITED, Australia
34. GLOBAL TURBOCHARGER SOLUTIONS, United Kingdom
35. HATZ DIESEL AUSTRALIA, Australia
36. HAWTHORNE POWER SYSTEMS, USA
37. HNAC TECHNOLOGY CO. LTD, China
38. HUBBELL POWER SYSTEMS, INC., Philippines
39. I S SYSTEMS, Australia
40. INFRATEC, New Zealand
41. INSTITUTE OF ENVIRONMENTAL ANALYTICS, United Kingdom
42. INTRACOR COMMODITY EXPORTS LTD, New Zealand
43. ITRON AUSTRLASIA PTY LTD, Australia
44. JAPAN ELECTRIC POWER INFORMATION CENTRE, Japan
45. KOMAI HALTEC INC., Japan
46. KOPPERS WOOD PRODUCTS PTY LTD, Australia
47. MAN ENERGY SOLUTIONS AUSTRALIA PTY LTD, Australia
48. MANA PACIFIC, USA
49. NAN ELECTRICAL CABLE AUSTRALIA PTY LIMITED, Australia
50. NEXANS OLEX, New Zealand
51. NZMT TURBOCHARGERS LIMITED, New Zealand
52. OCEANGAS SERVICES AUSTRALIA PTY LIMITED, Australia
53. OHM INTERNATIONAL CORPORATION, USA
54. ORIGIN ENERGY, Australia
55. PACIFC BULK FUEL LTD, New Zealand
56. PACIFIC ENERGY SWP LIMITED, Vanuatu
57. PACIFIC POWER ENGINEERING (AUST) PTY LIMITED, Australia
58. PERNIX GROUP, INC, USA
59. PETROLEUM GAS T/A BLUE GAS, Fiji
60. PLP ELECTROPAR NZ LTD, New Zealand
61. POWER PROTECTION INDUSTRIES, Australia
62. PROTECH POWER INDUSTRIES PTY LTD, Australia
63. RICARDO ENERGY & ENVIRONMENT, United Kingdom
64. S&C ELECTRIC COMPANY, Australia
65. SELECTRONIC AUSTRALIA PTY LTD, Australia
66. SMA AUSTRALIA PTY LIMITED, Australia
67. SOUTH PACIFIC TURBOCHARGERS NZ (2018) LTD, New Zealand
68. SOUTH AUSTRAL PTY LIMITED, Australia
69. SOUTHERN CALIFORNIA EDISON, USA
70. STAMFORD AVK, Australia
71. SUNERGISE INTERNATIONAL LTD, Fiji
72. SULZER DOWDING & MILLS, Australia
73. TERRA CAT POWER SYSTEMS, New Zealand
74. TESLA, USA
75. TETRA TECH, USA
76. THE ENERGY NETWORK (AUST) PTY LTD, Australia
77. TOTAL OIL ASIA PACIFIC PTE LIMITED, Singapore
78. TRANSNET NZ LIMITED, New Zealand
79. VERGNET SA, France
80. WARTSILA AUSTRALIA PTY LIMITED, Australia

INDEX OF ACTIVE MEMBERS

ACTIVE MEMBER	Maximum Demand (MW) in 2017	GENERATION							TRANSMISSION					HV DISTRIBUTION						LV DISTRIBUTION			
									O/H		U/G			O/H			U/G			60 Hz		50 Hz	
		Hydro	Diesel	Gas Turbine	Steam	Wind	Solar	Others	66 KV and above	33 KV to less than 66 KV	66 KV and above	33 KV to less than 66 KV	Substations / Switchyards	22 KV up to 34.5 KV	11 KV to less than 22 KV	less than 11 KV	22 KV up to 33 KV	11 KV to less than 22 KV	less than 11 KV	220/110 V and above	less than 220/110 V	415/240 V and above	less than 415/240 V
American Samoa Power Authority	26.03		●				●			●					●			●		●			
Commonwealth Utilities Corporation, CNMI	35.7		●									●			●			●		●			
Te Aponga Uira O Tumu-Te-Varovaro, Cook Islands	5.05		●				●											●				●	
Energy Fiji Limited (EFL), Fiji	160	●	●			●	●		●	●		●	●		●	●		●	●			●	
Electricite de Tahiti, French Polynesia	94.33	●	●	●			●						●		●	●		●	●	●			●
Chuuk Public Utility Corporation, FSM	2.85		●				●						●		●					●			
Kosrae Utilities Authority, FSM	1.2		●				●						●		●			●			●		
Pohnpei Utilities Corporation, FSM	6.15	●	●				●								●					●			
Yap State Public Service Corporation, FSM	1.99		●			●	●						●		●					●			
Guam Power Authority	261		●	●	●	●	●		●	●		●	●		●			●		●			
Electricite et Eau de Wallis et Futuna, Wallis & Futuna	-	●	●				●									●							●
Public Utilities Board, Kiribati	5.05		●				●											●				●	
Kwajalein Atoll Joint Utility Resources, RMI	2.6		●												●			●			●		
Marshalls Energy Company, RMI	9		●				●	●					●		●	●		●	●	●	●		
Nauru Utilities Corporation, Nauru	5.03		●				●								●			●				●	
Electricite et Eau de Caledonie, New Caledonia	92.15		●			●	●							●	●		●	●	●				●
Enercal, New Caledonia	-	●	●	●	●		●		●	●		●	●	●	●		●	●				●	
Niue Power Corporation	-		●				●	●											●				●
Palau Public Utilities Corporation, Palau	12		●				●			●			●		●					●			
PNG Power Limited	124.9	●	●	●					●	●		●	●	●	●		●	●	●			●	
Electric Power Corporation, Samoa	25.95	●	●			●	●			●		●	●	●			●					●	●
Solomon Islands Electricity Authority	16.00	●	●				●			●		●	●		●			●				●	
Tonga Power Limited, Tonga	9.56		●			●	●								●	●		●	●			●	
Tuvalu Electricity Corporation	1.80		●				●						●					●				●	
UNELCO Vanuatu Limited	11.85		●			●	●									●		●	●				●

CONTACT INFORMATION FOR ACTIVE MEMBERS

AMERICAN SAMOA

AMERICAN SAMOA POWER AUTHORITY

Postal: P O Box PPB, Airport Road, Pago Pago, AMERICAN SAMOA 96799
Telephone: + 1 (684) 699 1234
Facsimile: + 1 (684) 699 7067
Website: www.aspower.com

Mr. Wallon Young
Chief Executive Officer
Telephone: +1 (684) 699-5282
Facsimile: +1 (684) 699-7067
Email: wallon@aspower.com

Mr. Lavata'i Reno Vivao
Chief Operations Officer
Email: reno@aspower.com
Telephone: +1 (684) 699 1357
Facsimile: + 1 (684) 699-4206

Mrs. Susana Faiivae
Chief Financial Officer
Telephone: +1 (684) 699-3034 Ext. 1106
Facsimile: + 1 (684) 699-4206
Email: matile@aspower.com

Mrs. Renee Leotele Togafau Matautia
Procurement Manager
Telephone: + 1 (684) 699-1234 Ext. 5 & + 1 (684) 699 -1250
Facsimile: + 1 (684) 699-4206
Email: renee@aspower.com

Mrs. Nancy Kupa
Quality Improvement & Compliance Officer
Telephone: + 1 (684) 699 -3033 Ext. 1103
Facsimile: + 1 (684) 699-7067
Email: nancyk@aspower.com

Mrs. Nancy Kupa
Acing Human Resource (HR) Manager
Email: nancyk@aspower.com
Telephone: +1 (684) 699 -3033 Ext. 1103

Mrs. Ainu'u Vaovasa Nelta Siaki
Warehouse Manager
Telephone: +1 (684) 699 1930
Facsimile: +1 (684) 699-4206
Email : neltas@aspower.com

COMMONWEALTH OF THE NORTHERN MARIANA ISLANDS

COMMONWEALTH UTILITIES CORPORATION

P. O. Box 501220 CK
3rd Floor, Joeten Dandan Building
Saipan, MP 96950-1220
Telephone: +1 (670) 664 4282 (4CUC)
Facsimile: +1 (670) 235 5131
Website: www.cucgov.org

Mr. Gary P. Camacho
Executive Director
Telephone: +1 (670) 664 4282 Ext 351/353
E-mail: gary.camacho@cucgov.org
(cc: betty.diaz@cucgov.org)

Ms. Betty Anne DLC. Diaz
Management Analyst
Telephone: +1 (670) 664 4282 Ext 353
E-mail: betty.diaz@cucgov.org

Mr. Richard Cano
Power Generation Manager
Telephone: +1 (670) 322 4129/4130
Facsimile: +1 (670) 322 7087
E-mail: richard.cano@cucgov.org

Mr. Manuel B. Sablan
Purchasing Administrator, Procurement & Supply
Telephone: +1 (670) 664 4282 Ext 303
Facsimile: +1 (670) 235 5138
E-mail: manny.sablan@cucgov.org

COOK ISLANDS

TE APONGA UIRA O TUMU-TE-VAROVARO

PO Box 112, Rarotonga, COOK ISLANDS
Telephone: + (682) 20 054
Facsimile: + (682) 21 944

Mr. Apii Timoti
Chief Executive Officer/Engineer
Email: atimoti@electricity.co.ck

Mr. Ben Bolatagici
Network & Generation Storeman
Email: Peni.Bolatagici@electricity.co.ck

Mr. Tere Strickland
Assistant Accountant
Email: tstrickland@electricity.co.ck

Mr. Nick Carter
Financial Controller
Email: NickCarter@electricity.co.ck

Mr. Tauu Purea
Acting Manager Generation
Email: TauuP@electricity.co.ck

Ms. Dallas Young
Commercial Manager
Email: Dallas.Young@electricity.co.ck

FIJI

ENERGY FIJI LIMITED

Private Mail Bag, Suva City, FIJI ISLANDS
Telephone: + (679) 322 4310
Facsimile: + (679) 331 1074
Website: www.efl.com.fj

Mr. Hasmukh Patel
Chief Executive Officer
Email: hasmukh@efl.com.fj
Or: ceo@efl.com.fj

Mr. Bobby Chandra Naimawi
Chief Financial Officer
Telephone: + (679) 322 4303
Email : bobbyc@efl.com.fj

Mr. Naveen Lakshmaiya
General Manager Human Resources
Telephone: + (679) 322 4302
Email: naveenl@efl.com.fj

Mrs. Annabel Ducia
General Manager Customer Services
Telephone: (679) 322 4101
Email: AnnabelD@efl.com.fj

Mr. Eparama Tawake
General Manager Generation
Telephone: + (679) 322 4306
Email: EparamaT@efl.com.fj

Mr. Tuvitu Delairewa
General Manager Commercial
Telephone: + (679) 322 4185
Email: TDelairewa@efl.com.fj

Mr. Jitendra V. Kumar
General Manager Network
Telephone: + (679) 322 4501
Email: JVKumar@efl.com.fj

Mr. Umesh Chandra
Chief Information Officer
Telephone: + (679) 322 4102
Facsimile: + (679) 331 1074
Email: umeshc@efl.com.fj

Mr. Om Dutt Sharma
General Manager System Planning & Control
Telephone: + (679) 665 6437
Facsimile: + (679) 666 4787
Email: OmDutt@efl.com.fj

Mr. Anand Nanjangud
General Manager Special Projects
Telephone: + (679) 3224 340
Email: anandn@efl.com.fj

FRENCH POLYNESIA

ELECTRICITE DE TAHITI
BP 8021, Faaa, Tahiti,
FRENCH POLYNESIA
Telephone: + (689) 40 86 77 86
Facsimile: + (689) 40 83 44 39
Website: www.edt.engie.pf

Mr. Grégoire de Chillaz
Chief Executive Officer
Email: gregoire.de.chillaz@edt.engie.com

Ms. Naomi Leou
CEO Secretary
Telephone: + (689) 40 86 77 00
Email: naomi.leou@edt.engie.pf

Mr. Chloé Deconchas
Purchase Officer
Telephone: + (689) 40 86 77 50
Email: chloe.deconchas@edt.engie.pf

Mr. Eric Courbier
Executive Vice-President
Financial Manager
Telephone: + (689) 40 86 77 11
Facsimile: + (689) 40 85 60 79
Email: eric.courbier@edt.engie.pf

Mr. François Dupont
Executive Vice-Président
Technical Manager
Telephone: + (689) 40 86 76 61
Facsimile: + (689) 40 41 05 98
Email: francois.dupont@edt.engie.pf

Mr. Rémi Grouzelle
Executive Vice-President
Commercial and Services Manager
Telephone: + (689) 40 86 77 31
Email: remi.grouzelle@edt.engie.pf

Mr. Hina Delva
Communication, Digital Marketing & Institutional Relations Manager

Mr. Teiki CHAVEROCHE
Director Legal and Insurances
Telephone: +689 40 86 77 29
Email: teiki.chaveroche@edt.engie.com

FSM

CHUUK PUBLIC UTILITY CORPORATION
PO Box 910, Weno
Chuuk, FSM 96942
Telephone: + (691) 330 2400/2476
Website: www.cpuc.fm

Mr. Kasio Kembo Mida Jr.
Chief Executive Officer
Email: Kembo.mida@cpuc.fm

KOSRAE UTILITIES AUTHORITY
PO Box KUA, Kosrae,
FSM 96944
Telephone: + (691) 370 3799/3344
Facsimile: + (691) 370 3798

Mr. Fred Skilling
General Manager
Email: kuagm.kos@gmail.com

Mr. Gregory Ribauw
Purchaser & Procurement
Email: kuasadmin@mail.fm

Mr. Robert S. Gillana
Comptroller
Email: kuacontroller@mail.fm

Mr. Robert L. Taualupe
Operational Manager
Telephone: + (691) 370 2028
Email: kuartt@mail.fm

Mr. Gerry B. Protacio
Engineer
Email: kuaengr@mail.fm

Mr. Casey Freddy
Legal Counsel and Acting Supervisor for Customer Service Division
Email: caseyfreddy9@outlook.com

POHNPEI UTILITIES CORPORATION
PO Box C Kolonia, Pohnpei FSM 96941
Telephone: + (691) 320 2374
Email: puc@mail.fm
Website: www.puc.fm

Mr. Nixon T. Anson
Chief Executive Officer
Tel: + (691) 320 2374
Email: nanson@mpuc.fm

Mrs. Daisy Nanpei Cantero
Comptroller
Budget & Finance Department
Email: daisynanpei@yahoo.com

Mrs. Alberita Likor James
Executive Secretary

YAP STATE PUBLIC SERVICE CORPORATION
PO Box 667, Colonia, Yap,
FSM 96943
Telephone: + (691) 350 4427
Facsimile: + (691) 350 4518
Or : + (691) 350 8411
(administration)

Mr. Faustino Yangmog
General Manager
Email: sapthiy@gmail.com

Mr. Victor Nabeyan
Assistant General Manager
Email: Vnabeyan@gmail.com

Ms. Modesta L. Yangmog
Executive Secretary
Email: Executivesecretary@yapspsc.org
Email: sapthiy2@gmail.com

Mr. John Falmog
Procurement Officer
Email: falmogj@gmail.com

Mr. Virginia B. Hernandez
Comptroller
Email: virgie0403@gmail.com

Vacant
Accounting Manager

Mr. Vincent Bouet
Chief Engineer Consultant
Email: vmcrbouet@gmail.com

Mr. Johny Chieng
Manager of Engineering Division
Email: j_chieng@yahoo.com / jchieng@yapspsc.org

Mr. Alex Worswick
Administrative Assistant
Email: alex@yapspsc.org

Mr. Alphonsus Ruwema
Power Generation Division Manager
Email: aruwema@gmail.com

Mr. Steven Libmad
Power Distribution Division Manager
Email: libmadp.dist@gmail.com

Mr. Charles Falmeyog
Water & Wastewater Division Manager
Email: charlesfalmeyog@gmail.com

Mr. Mario Sukulbech
YSPSC Outer Island Division Manager
Email: Sukulbech@yahoo.com

GUAM

GUAM POWER AUTHORITY

Postal: P O BOX 2977,
Hatgatna, GUAM 96932
Courier: Gloria B. Nelson,
Public Service Building No.688,
Route 15, Mangilao,
GU 96913

Mr. John M. Benavente, P.E.
General Manager
Email: jbenavente@gpagwa.com

Executive Division, General Manager's Office
Telephone: +1 (671) 648 3225/3180/3000
Facsimile: +1(671) 648 3290
Website: www.guampowerauthority.com

Ms. Melinda C. Mafnas, P.E.
Assistant General Manager of Operations
Telephone: +1 (671) 648 3212/3089
Facsimile: +1(671) 648 3167
Email: mcamacho@gpagwa.com

Ms. Tricee P. Limtiaco
Assistant General Manager of Administration
Tel: (671) 648-3222
Email: tlimtiaco@gpagwa.com

John J. Cruz, Jr., P.E.
Assistant General Manager, Engineering & Technical Services
Tel.: (671) 648-3206
Email: jcruz@gpagwa.com

Mr. John H. Kim
Chief Financial Officer
Tel.: (671) 648-3120
Facsimile: +1 (671) 648 3168
Email: jhkim@gpagwa.com

Ms. Lenora M. Sanz
Controller
Telephone: +1 (671) 648 3122
Direct Line: +1 (671) 648 3066
Facsimile: +1 (671) 648 3168
Email: lsanz@gpagwa.com

Ms. Anita Fejerang
Administrative Officer (for the Finance Division only)
Telephone: + 1 (671) 648 3066

Ms. Jamie L. C. Pangelinan
Supply Management Administrator
Telephone: +1 (671) 648 3128
Facsimile: +1 (671) 648 3165
Email: jpangelinan@gpagwa.com

Mr. Anselmo Manibusan, Jr.
T&D Manager
Telephone: +1 (671) 635 2002/637 4100
Facsimile: +1 (671) 637 6759
Email: ammanibusan@gpagwa.com

Mr. Edward Leon Guerrero
Assistant T&D Manager
Tel: +1 (671) 635 2002/637 4100
Facsimile: +1 (671) 637 6759
Email: erleonguerrero@gpagwa.com

Mr. Ronald C. Okada
Manager of Generation
Telephone: +1 (671) 475 5225/888 6620
Email: rokada@gpagwa.com

Mr. Francis I. Cruz
Assistant Manager of Generation
Telephone: +1 (671)475 5212
Email: ficruz@gpagwa.com

Mr. Artemio S. Perez
Communications Manager
Telephone: +1 (671) 648 3209
Facsimile: +1 (671) 648 3166
Email: aperez@gpagwa.com

Ms. Patricia Long Diego
Program Coordinator III
Telephone: + 1 (671) 648-3226
Facsimile: + (671) 648-3166
Email: pldiego@gpagwa.com

ÎLES WALLIS (Wallis and Futuna)

EEWF

BP 28 – Mata UTU - HAHAKE
98 600 Wallis and Futuna Islands
Telephone: + (681) 72 15 00
Facsimile: + (681) 72 11 96
Email: clientele.eewf@engie.com

Mr. Johann Levant
Manager Director
Telephone: + (681) 72 15 01
Email: johann.levant@engie.com

Mr. Jean-Baptiste Katoa
Financial Manager
Telephone: + (681) 72 15 02
Email:
jean-baptiste.katoa@engie.com

Mr. Pierre-Chanel Ikasa
Distribution Manager
Telephone: + (681) 72 15 07
Email: pierre.ikasa@engie.com

Mr. Raymond Lucking
Manager Production
Telephone: + (681) 72 15 11
Email: responsable.production@engie.com

Mr. Marcel Bogey
Responsible of Futuna
Telephone: + (681) 72 33 03
Email: marcel.bogey@engie.com

KIRIBATI

PUBLIC UTILITIES BOARD

P O Box 443, Betio, Tarawa,
KIRIBATI
Telephone: + (686) 25 201/ 26 929
Facsimile: + (686) 26 106

Mr. James Young
Chief Executive Officer
Email: ceo@pub.com.ki

Mrs. Teereta Niita
Executive Assistant to CEO
Telephone: + (686) 25201
Email: executiveassist@pub.com.ki

Mr. Tokaata Niata
CEO Adivsor
Telephone: (686) 72026676
Email: advisortoceo@pub.com.ki

Mr. Itienang Timona
Water & Sewerage Manager
Telephone: + (686) 26929 Ext 24
Email: wemananger@pub.com.ki

Mrs. Agesta Ruoikabuti
Finance Manager
Telephone: + (686) 26 929 Ext 30
Email: fm@pub.com.ki

Mrs. Kirita Tibwere
Human Resources Manager
Telephone: + (686) 25 201 Ext 23
Email: hrmanager@pub.com.ki

Mr. Teitibwebwe Kaberiera
Customer Service Manager
Email: csmanager@pub.com.ki

Mr. Tiare Areti
Ag. Information Technology Manager
Telephone: + (686) 25644 Ext.49
Email: itnetworkofficer@pub.com.ki

Mr. Tenikoria Katauea
Power Engineering Manager
Telephone: + (686) 72028600
Email: pemanager@pub.com.ki

Mrs. Anieli Fuatino Noa
Legal Advisor
Telephone: (686) 25644/25201
Email: legaladvisor@pub.com.ki

Mr. Tiaon Aukitino
Solar Project Manager
Telephone: (686) 25318
Email: solarprojectmanager@pub.com.ki

MARSHALL ISLANDS

KWAJALEIN ATOLL JOINT UTILITY RESOURCES

P O Box 5819, Ebeye
Marshall Islands 96970
Tel: + (692) 329 3799 / 3798
Fax: + (692) 329 6722

Mr. Joseph Pedro
General Manager
Email: jpedro@kajur.net

Mr. James L. Kabua
Assistant General Manager
Email: jkabua@kajur.net

Mrs. Roselina Anjolok
Billing Manager
Email: ranjolok@kajur.net

Mr. Reni Langrine
Procurement Manager
Email: Rainlandgreen@gmail.com

Vacant
Office/Accounting Manager

Mr. Joe Jorlanin
Transmission & Distribution Manager
Email: jorlaninjoe1@gmail.com

Mr. Samuel Greig
Chief Technical Officer
Email: sgreig@kajur.net

Mr. Edward Bobo
Project Management Unit (PMU) Manager
Email: ebobo@kajur.net

Mr. Julian Reimers
Water and Sanitation Manager
Email: julian.reimers08@gmail.com

MARSHALLS ENERGY COMPANY

P O Box 1439, Majuro, MH
MARSHALL ISLANDS 96960
Telephone: + (692) 625 3827
Or: + (692) 625 3828
Facsimile: + (692) 625 3397
Website: www.mecrmi.net

Mr. Jack Chong Gum
Chief Executive Officer
Email: jack.chonggum@mecrmi.net

Mr. Steve Wakefield
Chief Technical Officer
Email: swakefield@mecrmi.net /

Ms. Leihani Anjain
Chief Financial Officer
Email: lsanjain@mecrmi.net

Mr. Shem Livai
Chief Commercial Officer
Email: shem.livai@mecrmi.net

Mr. Bermen Laukon
Chief Safety Officer
Email: blaukon@mecrmi.net

Mr. Kevin Keju
Chief Maintenance Officer
Email: kevin.keju@mecrmi.net

Mr. Damien Milne
Manager, Renewable Energies Manager
Email: damien@mecrmi.net

Mr. Joseph Pedro
Procurement & Inventory Manager
Email: jpedro@mecrmi.net

NAURU

NAURU UTILITIES CORPORATION

PO Box 210, Aiwo District,
NAURU
Telephone: + (674) 557 4038
Website: www.nuc.com.nr

Mr. Carmine Piantedosi
Chief Executive Officer
Telephone: + (674) 557 4000
Email: cxpiantedosi@nuc.om.nr

Mrs. Semaema Kunavore
Financial Controller
Phone: +674 5574 050
Email: Semaema.kunavore@nuc.com.nr

Ms. Mesha'h Denuga
Supply Chain Manager
Phone: + (674) 557 4022
Email: mesha.denuga@nuc.com.nr

NEW CALEDONIA

ÉLECTRICITÉ ET EAU DE CALEDONIE

15 rue Jean Chalier PK4
BP F3 - 98848, Noumea Cedex
NEW CALEDONIA
Telephone: + (687) 46 36 36
Facsimile: + (687) 46 35 10
Website: www.eec.nc

Mr. François Laforest
General Manager
Email: francois.laforest@engie.com

Mr. Philippe Mehrenberger
Chief Operating Officer
Email: philippe.mehrenberger@engie.com

Mr. Patrick Larlet
Purchasing Manager
Telephone: + (687) 41 41 30
Email: patrick.larlet@eec.nc

Mr. Francois Berger
Distribution Manager
Telephone: + (687) 41 41 02
Email: francois.berger@engie.com

Mr. Thierry Lecourieux
Financial Director
Telephone: + (687) 46 35 56
Email: Thierry.lecourieux.eec@engie.com

Ms. Catherine Rado
Executive Secretary
Telephone: + (687) 46 35 21
Facsimile: + (687) 46 35 10
Email: catherine.rado@engie.com

ENERCAL
87, av. Du General De Gaulle, BP, C1
98848 Noumea,
NEW CALEDONIA
Telephone: + (687) 250 250
Facsimile: + (687) 250 253

Mr. Jean-Gabriel Faget
Chief Executive Officer
Email: jg.faget@enercal.nc

Mr. Jean-Michel De Garrigues
Deputy Chief Executive Officer
Email: jim.degarrigues@enercal.nc

Mr. Nicolas Caze
Technical Manager
Email: n.caze@een.nc

NIUE

NIUE POWER CORPORATION
P O Box 29, Alofi,
NIUE
Telephone: + (683) 4383 / 4119
Facsimile: + (683) 4385

General Manager - Vacant

Mr. Tafakato Paola
Manager Production - NPC
Telephone: + (683) 4024
Mobile: + (683) 5158
Email: Huipunu.Paola@mail.gov.nu

Mr. Samson Nelisi
Manager Reticulation/Distribution
Telephone: + (683) 4018
Email: Samson.Nelisi@mail.gov.nu

Mr. Thirdson Akeimo
Supervisor Electrical
Email: Thirdson.Akeimo@mail.gov.nu

Niue Numismatic Philatelic Corporation (NPNC) – State Own Entities Board of Directors;

Mr. Poi Kapaga
Financial Secretary
Email: Poi.Kapaga@mail.gov.nu

Mr. Justin Kamupala
Senior Councillor – Crown Law Office
Email: Justin.Kamupala@mail.gov.nu

Honourable Minister of Finance

Mrs. Winnie Teleni Seu
Manager
Email: winnie.woods@mail.gov.nu

Ministry of Infrastructure Department of Utilities – National Regulatory Body

Mr. Andre Siohane
Director General Infrastructure Ministry
Telephone: + (683) 4297
Email: Andre.Siohane@mail.gov.nu

Mr. Speedo Hetutu
Energy Regulator
Email: Speedo.Hetutu@mail.gov.nu

PALAU

PALAU PUBLIC UTILITIES CORPORATION
P O Box 1372, Koror,
PALAU 96940
Telephone: + (680) 488 4877
Facsimile: + (680) 488 3878
Website: www.ppuc.com

Mr. Gregorio Decherong
Chief Executive Officer
Telephone: + (680) 488 4877
Mobile: + (680) 775 3889
Email: g.decherong@ppuc.com

Ms. Lucia F. Santos
Executive Secretary to CEO
Email: lsantos@ppuc.com

Ms. Aline Rehuher
Accounting & Finance
Email: aline@ppuc.com

Ms. Marie Rese Olivares
Email: m.olivares@ppuc.com
Chief Financial Officer
Facsimile: + (680) 488 4499
Ms. Johanny Kurihara
Overseas Procurement Officer
Email: jkurihara@ppuc.com
Mr. Sofronio "Pons" B. Mahor
Civil Engineer
Email: ponz@ppuc.com

PAPUA NEW GUINEA

PNG POWER LIMITED
P O Box 1105, Boroko 111,
National Capital District,
PAPUA NEW GUINEA
Telephone: + (675) 324 3111/3332
Facsimile: + (675) 325 0008
Website: www.pngpower.com.pg

Mr. Flagon Bekker
Managing Director
Email : FBekker@pngpower.com.pg

Mr. Mairawesi Pulayasi
Snr Director Strategy Planning & Innovation
Email: MPulayasi@pngpower.com.pg

Mr. Michael Penrose
Executive General Manager-Retail
Telephone: + (675) 324 3251
Email: mpenrose@pngpower.com.pg

Mr. Philip O'Reilley
Executive General Manager Finance & Shared Services
Telephone: + (675) 324 3515
Email: POreilley@pngpower.com.pg

Mr. Douglas Mageo
Executive General Manager – Transmission & Distribution
Telephone: + (675) 324 3431
DMageo@pngpower.com.pg

Mr. Benny Kimisive
Executive General Manager - Generation
Telephone: + (675) 324 3546
Email: BKimisive@pngpower.com.pg

Mr. Josua Naisau
Executive General Manager – People & Transformation
Telephone: + (675) 324 3343
Email: JNaisau@pngpower.com.pg

SAMOA

ELECTRIC POWER CORPORATION

P O Box 2011, Apia,
SAMOA
Telephone: + (685) 65500
Facsimile: + (685) 23748
Website: www.epc.ws

Faumui lese Toimoana
General Manager
Telephone: + (685) 65540
Email: toimoanai@epc.ws

Mrs. Ferolini Pulou-Manuleleua
GM Secretary
Telephone: + (685) 65598
Email: manuleleuafe@epc.ws

Mr Tuiafelolo John Stanley
Manager Corporate Governance
Telephone: + (685) 65599
Email: stanleyj@epc.ws

Vacant
Chief Engineer Distribution & Utilization
Telephone: + (685) 65517

Mrs. Luatuanuu Salafai Ah-Tong
Manager Internal Audit
Telephone: + (685) 65556
Email: ahtongs@epc.ws

Mr. Afamasaga Victor Afamasaga
Chief Engineer National Control Centre
Telephone: + (685) 65581
Facsimile: + (685) 23 748
Email: afamasaga_v@epc.ws

Ms. Pale Sofia Silipa
Manager Finance & Commerce
Telephone: + (685) 65527
Email: silipas@epc.ws

Mr. Tuuu Ekiumeni Fauolo
Chief Engineer Power Generation
Telephone: + (685) 65571
Email: fauoloe@samoa.ws

Mr. Douglas Tomane
Training & Development Officer
Telephone: + (685) 65526
Email: tomaned@epc.ws

Mr. Edwin Ulberg
Manager Information Technology & Communication
Telephone: + (685) 65515
Email: ulbergs@epc.ws

Mr. Fui Tupa'i Mau Simanu
Chief Engineer Quality Assurance
Telephone: + (685) 65518
Email: simanum@epc.ws

Mr. Fiu Moeona Leo
Manager Savaii
Telephone: + (685) 65593
Email: leom@epc.ws

Ms. Tualamaalii Wendy Pogi
Manager Legal
Telephone: + (685) 65506
Email: pogiw@epc.ws

Mr. George Suisala
Principal Procurement Officer
Telephone: + (685) 65535
Email: suisalag@epc.ws

SOLOMON ISLANDS

SOLOMON POWER

P O Box 6, Honiara,
SOLOMON ISLANDS
Telephone: + (677) 42430
Website: www.solomonpower.com.sb

Mr. Pradip Verma
Chief Executive Officer
Telephone: + (677) 42480
Email: Pradip.Verma@solomonpower.com.sb

Ms. Lucy Piko
Executive Secretary
Telephone: + (677) 42440
Email: lucy.piko@solomonpower.com.sb

Mr. Joseph Diau
Procurement Manager
Telephone: + (677) 42509
Email: Joseph.Diau@solomonpower.com.sb

Mr. Jose Poothokaren
Chief Financial Officer
Telephone: + (677) 42460
Email: jose.poothokaren@solomonpower.com.sb

TONGA

TONGA POWER LIMITED

P. O. Box 429 Nuku'alofa
KINGDOM OF TONGA
Telephone: + (676) 27390
Facsimile: + (676) 23047
Website: www.tongapower.to

Mr. Setitaia Chen
Chief Executive Officer
Email: schen@tongapower.to

Mrs. Henrietta Nau Lavemai
Executive Assistant & Administration Manager
Mobile: + (676) 77 20013
Email: hlavemai@tongapower.to

Mr. Graham Steven 'Esau
General Manager – Finance
Direct Line: + (676) 23053
Mobile: + (676) 78 63205
Email: sesau@tongapower.to

Mr. Simon Wilson
Major Projects Manager
Mobile: + (676) 786 3216
Email: swilson@tongapower.to

Mrs. Sosefina Maileseni
Risk & Compliance Manager
Mobile: + (676) 77 20004
Email: smaileseni@tongapower.to

Mr. Andrew Kautoke
Marketing & Communication Officer
Telephone: + (676) 21400
Mobile: + (676) 77 37669
Email: akautoke@tongapower.to

Ms. 'Elisiva 'Ahota'e'iloa
Procurement Manager
Mobile: + (676) 77 20514
Email: eahotaeiloa@tongapower.to

Ms. 'Alisi Tu'inukuafe
Human Resources Manager
Mobile: + (676) 786 3206
Email: atuinukuafe@tongapower.to

Ms. Andrea Talia'uli
Strategic Development Manager
Mobile: + (676) 786 3213
Email: ataliauli@tongapower.to

TUVALU

TUVALU ELECTRICITY CORPORATION

P O Box 32, Funafuti,
TUVALU
Telephone: + (688) 20352/57/58

Mr. Mafalu Lotolua
General Manager
Email: mafaluloto2@gmail.com

Mr. Alafou Silo
Finance Manager
Email: alasilo@gmail.com

Mr. Taaku Sekielu
Distribution Manager
Email: tsekielu@gmail.com

Mr. Sharmu Finiki
Procurement Manager
Email: sfiniki@gmail.com

VANUATU

UNELCO ENGIE

PO Box 26, Port Vila,
VANUATU
Telephone: + (678) 26 000
Facsimile: + (678) 25 011
Email: contact.unelco@engie.com
Website: www.unelco.engie.com

Mr. Marc Perraud
Managing Director
Email: marc.perraud@engie.com

Ms. Annaelle Rolland
Assistante de Direction/Executive Secretary Direction Generale
Telephone: + (678) 26000
Mobile: + (678) 774 3245
Email: contact.unelco@engie.com
Or: annaelle.rolland@engie.com

Mr Frédéric De ROUSSEAU
Design Office Manager
Mobile: + (678) 710 9920
Facsimile: + (678) 25 495
Email: Frederic.derousseau@engie.com

Mr. Tony ALVOS
Projects and Development Manager
Mobile: (678) 774 1743
Facsimile: + (678) 25 495
Email: tony.alvos@engie.com

Mr. Robert Escales
Purchasing Officer
Mobile: + (678) 774 1746
Facsimile: + (678) 25 258
Email: robert.escales@engie.com

Mr. William Tuikalepa
Administrative and Financial Manager
Mobile: + (678) 776 4907
Email: william.tuikalepa@engie.com

Mr. Toshi Yasuda
Technical Manager
Mobile: + (678) 711 8379
Email: toshi.yasuda@engie.com

Ms. Alexia Tuikalepa Courville
Public Relation Officer
Mobile: + (678) 776 4908
Email: alexia.courville@engie.com

Mr. Yves Morault
CEO UNELCO
Telephone: + (687) 46 35 76
Facsimile: + (687) 46 35 10
Mobile: + (687) 774 461
Email: yves.MORAULT@engie.com

INDEX OF ALLIED MEMBERS

ALLIED MEMBERS	CONTACT	Anthony Abela	Devin Brown	Ken Klein	David Chute	Adrien Bock	David Hicks	Tony Mulholland	Branko Stojakovic	Peter MacKenzie	Trevor Lord	Mike Laughton-Smith	Monito Co	Mark Gosper	Tim Wang	Stephen Bennett	Dharmend Prasad	Amit Singh	Brett Casper	Scott Lomate	Evan Schmidt	Ravi Khire	Amit Solanki	Johan Erwee	Kiran Naran	Gautam Kishor	Robert Enrich	Scott Byers	Glenn Dahlenburg
ABB Australia Pty Limited Turbocharging		●																											●
ABB Power Grids New Zealand Limited			●																										
Aco Pty Ltd				●																									
Aggreko (NZ) Limited					●																								
Akuo Energy Pacific						●																							
America's Best Electric Mart							●																						
Andritz Hydro								●																					
AR Industrial									●																				
Arthur D. Riley & Co Ltd										●																			
AVO NZ											●																		
Balance Utility Solutions												●																	
Benson Guam Enterprises, Inc.													●																
B&R Enclosures Pty Ltd														●															
Beijing EastWest Energy Co Ltd															●														
Brush Switchgear Australia																●													
Carpenters Motors T/A Carptrac																	●												
CBS Power Solutions																		●											
ComAp Pty Ltd																			●										
Cummins South Pacific																				●									
Dateline Exports Inc																					●								
Delstar NZ Ltd																						●							
Dominion Wire & Cables Limited																							●						
Eaton Industries Pty Ltd																								●					
EDMI Pty Ltd																									●				
EIF International Ltd																													
ElectraTherm																											●		
EMACS Electrical & Mechanical Repairs																													
Ergon Energy																													●

SERVICES	Anthony Abela	Devin Brown	Ken Klein	David Chute	Adrien Bock	David Hicks	Tony Mulholland	Branko Stojakovic	Peter MacKenzie	Trevor Lord	Mike Laughton-Smith	Monito Co	Mark Gosper	Tim Wang	Stephen Bennett	Dharmend Prasad	Amit Singh	Brett Casper	Scott Lomate	Evan Schmidt	Ravi Khire	Amit Solanki	Johan Erwee	Kiran Naran	Gautam Kishor	Robert Enrich	Scott Byers	Glenn Dahlenburg
Air Charging Systems																												
Cable Accessories	●		●	●		●					●	●		●			●			●	●	●	●					
Cables	●			●		●				●	●	●		●			●			●	●	●						
Turbocharger Sales	●															●						●						
Communications			●		●	●	●	●	●		●	●	●							●	●			●				
Computer Systems								●	●			●											●					
Control & Monitoring Systems	●	●			●		●	●	●		●	●	●	●			●	●	●				●					●
Cooling Systems				●							●	●	●						●							●		
Domestic Electrical Accessories		●				●				●		●	●				●				●	●						
Fuel Injection Systems																												
Hand & Line Tools						●		●	●			●					●			●	●							
Information Systems/Software		●			●	●		●	●			●												●				
Insulators		●				●		●	●			●					●			●	●							
Lighting	●	●		●		●					●	●		●			●			●	●	●	●					
Maintenance Systems		●						●	●		●	●		●		●	●		●		●							
Mechanical Auxiliary Systems	●					●	●				●	●																
Metering & Instrumentation	●	●			●	●	●	●	●	●	●	●	●	●			●		●	●	●		●	●				
Poles						●						●								●	●							
Power Generation	●	●		●	●		●	●	●		●	●		●	●	●	●	●	●	●	●					●		●
Protective Devices	●	●				●	●	●	●	●	●	●					●	●		●	●		●					
Direct Drives (Variable speed Motors)	●	●									●												●					
Renewable Energy Systems	●	●		●	●	●	●	●	●		●	●		●		●	●	●		●	●		●			●		●
SCADA	●	●		●	●	●	●	●	●		●	●		●			●	●		●	●		●	●				
Silencers						●					●	●							●	●								
Storage Tanks				●		●						●								●								
Switchgear	●	●		●		●	●	●	●	●	●	●			●	●	●	●	●	●	●		●					
Transformers	●	●		●		●	●	●	●	●	●	●		●	●		●		●	●	●		●					
Vehicles																												
Ventilation Fans	●			●		●						●								●								
Earthing and lightning			●			●					●						●						●					
Voltage Control	●	●				●	●	●	●		●	●					●			●	●		●					
Energy Storage Device	●	●		●	●						●		●			●	●				●							
EQUIPMENT																												
Risk Management																												
Consulting for earthing and lightning											●						●											
Demand Side Management					●			●	●		●						●						●					
Design Services				●	●		●				●			●			●		●									●
Electrical Repairs	●	●				●	●	●	●	●	●					●	●											
Energy Efficiency	●										●						●	●								●		
Financial Services					●									●			●											
Installation Services	●	●		●	●	●	●							●	●	●			●									
Lubricants & Fuels																●			●	●								
Mechanical Repairs	●						●									●			●									
Turbocharger service								●	●		●						●											●
Power Systems Studies		●			●			●	●		●																	
Procurement/Evaluation Services		●			●			●	●		●						●		●									
Project Management					●						●			●					●									
Asset Management		●		●							●						●											
Resource Planning	●	●						●	●								●											
Testing Service						●				●					●	●	●		●									
Training		●		●		●	●	●	●	●	●				●	●	●		●	●						●		●
Turnkey/Design Build	●			●	●						●			●					●									●
Utility Management				●	●						●								●									
Diesel Fuel Injection Spares & Repairs																												
Program Management																												
Operation Assistance																												
Legal Services																												

INDEX OF ALLIED MEMBERS

Etel Ltd																		●							●	●																											Troy Balderston
Fiji Gas Pte Ltd								●										●			●			●														●		●												●		Hans Reiher
FSM Petroleum Corporation																																		●							●								●					Jared Morris
Fuelchief Trustee Ltd																								●																													Denis Dardengo
Global Sustainable Energy Solutions Pty Ltd.																																			●	●		●					●	●	●		●	●	●					Geoff Stapleton
Global Turbocharger Solutions	●			●						●					●	●			●					●											●					●		●	●					●	●	●			●			Rod Iliff
Hatz Diesel Australia																			●			●																●																Sami Amolgawish
Hawthorne Power Systems																			●			●				●											●		●			●							●	●	●					Cliff Yuen
HNAC Technology Co. Ltd					●	●	●					●			●	●	●		●	●		●	●		●	●	●				●						●	●	●		●		●			●	●			●	●	●	●					Mike Liu
Hubbell Power Systems, Inc.		●					●				●		●		●		●			●		●	●			●				●																								Bernard Mercado
I S Systems					●	●	●					●					●		●	●		●	●			●	●								●		●	●	●						●				●	●						Craig Harrison
Infratec													●						●			●				●	●				●					●	●	●			●				●	●	●				●	●			●		Chris Service
Institute for Environmental Analytics												●																						●													●		●						Colin McKinnon
Intracor Commodity Exports Ltd		●	●		●		●	●	●		●		●	●			●	●	●	●	●	●	●	●	●	●	●	●	●	●					●									●	●					●					Grant Sorensen
Itron Australia Pty Ltd					●	●	●					●					●					●				●				●					●										●					●					Anak Lumb
Japan Electric Power Information Centre																																																●						Misuzu Uehara
Komai Haltec Inc																					●															●	●			●		●			●		●		●	●						Leiko Toyoda
Koppers Wood Products Pty Ltd																	●																																					Damian McCue
Man Energy Solutions Australia Pty Ltd	●			●						●					●	●			●					●											●					●		●	●	●					●	●	●		●			Timothy Meyers
Mana Pacific																																				●			●	●				●	●	●		●		●	●					Samantha Frick
Nan Electrical Cables Australia Pty Ltd			●		●																																																	David Boekee
Nexans Olex			●		●																															●								●											Simon Perks
NZMT Turbocharges Ltd.				●																																							●							●					Blair Hannay
Oceangas Services Australia Pty Ltd								●							●				●					●			●												●	●	●		●					●		●	●					Kate Graham
OHM International Corporation		●	●		●		●		●		●		●	●			●	●	●	●						●	●		●	●											●													Lane Petersen
Origin Energy																			●			●			●										●			●																	Jay Divakar
Pacific Bulk Fuel Ltd																									●																●	●			●										Giles Jephcott
Pacific Energy SWP Ltd																																										●													Rajnesh Prasad
Pacific Power Engineering (Aust)							●								●	●	●		●	●				●																	●		●		●								●			Trevor Hogan
Pernix Group, Inc																			●																		●					●		●			●	●	●			●	●		●			Abhyas Chand
Petroleum Gas T/A Blue Gas																																									●	●													Ajay Punja
Power Protection Industries		●	●				●		●				●	●					●	●		●	●			●	●			●	●				●		●		●						●	●	●								Justin Harris
Preformed Line Products, (PLP) New Zealand		●	●		●		●		●		●		●	●	●	●	●	●	●	●	●	●				●	●			●	●	●		●		●	●	●					●	●	●		●		●	●	●	●				Ivan Haeane & Allen James
Protech Power International Pty Ltd																																				●	●	●		●				●	●	●			●	●	●					Jeff Varnam

INDEX OF ALLIED MEMBERS

ALLIED MEMBERS	Ricardo Energy & Environment	S&C Electric Company	Selectronic Australia Pty Ltd	SMA Australia Pty Limited	South Pacific Turbochargers NZ (2018) Ltd	South Austral Pty Ltd	Sothern California Edison (SCE)	STAMFORD-AvK	Sunergise International Ltd	Sulzer Australia Pty Ltd	Terra Cat Power Systems	Tesla	Tetra Tech	The Energy Network (Aust) Pty Ltd	Total Oil Asia Pacific Pte Ltd.	TransNet NZ Limited	Vergnet SA	Wartsila Australia Pty Ltd
CONTACT	Jessica Leigh	Eduardo Soares	Rod Scott	Darren Hoffman	Craig Mills	Mukesh Gohil	Ronald Hite	Craig Cowland	Tushar Keshav	David Muncaster	Grant Kirchmann	Shane Bannister	Masoud Keyan	Corey Scott	Jean Lescure	Peter McGill	Istvan Ponsot	Suraj Narayan
Air Charging Systems																		
Cable Accessories						●								●		●		
Cables						●										●		
Turbocharger Sales					●													●
Communications		●		●												●		
Computer Systems																		
Control & Monitoring Systems		●		●					●		●	●						
Cooling Systems																		
Domestic Electrical Accessories						●										●		
Fuel Injection Systems																		
Hand & Line Tools						●								●		●		
Information Systems/Software		●								●								
Insulators						●								●		●		
Lighting						●			●							●		
Maintenance Systems										●				●		●		●
Mechanical Auxiliary Systems					●	●				●								●
Metering & Instrumentation						●			●					●		●		
Poles						●								●		●		
Power Generation				●		●		●	●	●	●					●	●	●
Protective Devices		●				●										●		
Direct Drives (Variable speed Motors)										●								
Renewable Energy Systems		●		●		●			●		●	●			●	●	●	●
SCADA											●	●					●	●
Silencers						●												●
Storage Tanks						●									●		●	
Switchgear		●				●					●			●		●		
Transformers				●		●				●	●					●		
Vehicles					●													
Ventilation Fans						●				●								
Earthing and lightning						●								●		●		
Voltage Control			●			●		●						●		●		
Energy Storage Device						●			●			●			●	●	●	●
EQUIPMENT																		
Risk Management	●												●					
Consulting for earthing and lightning																		
Demand Side Management	●											●	●					
Design Services	●	●		●					●								●	
Electrical Repairs										●						●		
Energy Efficiency		●							●				●					
Financial Services	●																	
Installation Services									●	●	●					●	●	●
Lubricants & Fuels						●									●			
Mechanical Repairs					●					●								
Turbocharger service					●													●
Power Systems Studies	●	●		●					●		●		●		●		●	
Procurement/Evaluation Services	●												●			●	●	
Project Management	●	●							●	●	●		●				●	
Asset Management	●	●								●			●					●
Resource Planning	●												●					
Testing Service										●					●			
Training	●	●		●				●		●			●	●	●	●	●	●
Turnkey/Design Build		●							●			●					●	●
Utility Management	●	●								●		●	●					
Diesel Fuel Injection Spares & Repairs																		●
Program Management	●												●					
Operation Assistance	●									●			●					●
Legal Services													●					

CONTACT INFORMATION FOR ALLIED MEMBERS

A

ABB AUSTRALIA PTY LIMITED TURBOCHARGING
Courier: 87 East Derrimut Cres, Derrimut, Victoria, 3030 AUSTRALIA
Telephone: + (61) 3 9393 3005
Facsimile: + (61) 3 9393 3010
Mobile: + (61) 418 211 649
Website: www.abbaustralia.com.au
Contact: Mr. Anthony Abela
LBL Manager
Email: anthony.abela@au.abb.com

ABB POWER GRIDS NEW ZEALAND LIMITED
Courier: 83 Grafton Road, Auckland, NEW ZEALAND
Postal: Private Bag 92609, Symonds Street, Auckland, NEW ZEALAND
Telephone: + (64) 9 362 1213
Facsimile: + (64) 9 362 1290
Website: www.abb.com
Contact: Mr. Devin Brown
Local Account Manager – Power Grids
Mobile: + (64) 2119 50728
Email: devin.brown@nz.abb.com

ACO PTY LTD
Postal: P O Box 470, Emu Plains, NSW 2750, AUSTRALIA
Courier: 134-140 Old Bathurst Rd., Emu Plains, NSW 2750, AUSTRALIA
Telephone: + (61) 2 4747 4000
Facsimile: + (61) 2 4747 4040
Website: www.acoaus.com.au
Contact: Mr. Ken Klein
Interim Managing Director
Email: kklein@acoaus.com.au

AGGREKO (NZ) LIMITED
Courier: 1048-1050 Great South Road, Mt Wellington, Auckland 1060, NEW ZEALAND
Telephone: + (64) 9 259 7000
Facsimile: + (64) 9 259 7001
Website: www.aggreko.co.nz
Mr. Nick Pearson
Interim Area General Manager- New Zealand & Pacific
Mobile: + (64) 27 476 0768
Email: nick.pearson@aggreko.co.nz
Contact: Mr. David Chute
Fiji & Pacific Area Sales Manager
Email: david.chute@aggreko.co.nz
Mobile: + (64) 2 141 2079
Contact: Ms. Natalie Delaps
Marketing Coordinator
Mobile: +61 419 989 114
Email: Natalie.Delaps@aggreko.com.au
Mr. Robert Salafia
Sales Consultant - PNG
Email: Robert.Salafia@aggreko.com.au
Telephone: +61436115661

AKUO ENERGY PACIFIC
Postal & Courier: 35 Buckingham Street,
Suite 10 Level 4,
Surry Hills, NSW 2010
Sydney,
AUSTRALIA
Telephone: + (61) 405 734472
Website: www.akuoenergy.com / http://www.akuoenergy.com
Mr. Jean Ballandras
Chief Executive Officer
Contact: Mr. Adrien Nayan Bock
Chief Operating Officer
Email: bock@akuoenergy.com

AMERICA'S BEST ELECTRIC MART
Postal: 129 W Harmon Industrial Park Rd, Unit D, Tamuning
Guam 96913
USA
Telephone: + (1) 671 647 6674
Facsimile: + (1) 671 647 6676
Courier: 129 W Harmon Industrial Park Rd, Unit D, Tamuning, GU 96913
Website: www.abemart.com
Ms. Irene Hicks
Chief Executive Officer
Email: irene@abemart.com
Contact: Mr. David Hicks
Project Manager
Email: dave@abemart.com

ANDRITZ HYDRO
Postal: P O Box 5390, Papanui, Christchurch 8542, NEW ZEALAND
Courier: 4B/114 Sawyers Arms Road,
Northcote, Christchurch 8052
NEW ZEALAND
Telephone: + (64) 3 423 1881
Website: www.andritz.com
Email: hnzaccounts@andritz.com
Contact: Mr. Tony Mulholland
General Manager
Email: tony.mulholland@andritz.com

AR INDUSTRIAL
Courier: 119 Bedford Street, Gillman, South Australia 5013, AUSTRALIA
Telephone: + (61) 8 8240 5452
Website: www.airradiators.com
Contact: Mr. Branko Stojakovic
General Manager
Email: branko@arindustrial.com.au
Contact: Mr. Marvin Bolanos
Sales Engineer
Email: marvin@arindustrial.com.au

ARTHUR D. RILEY & CO LTD
Postal: P O Box 3749, Wellington, NEW ZEALAND
Telephone: + (64) 4 472 7614
Facsimile: + (64) 4 472 7658
Website: www.adriley.co.nz
Contact: Mr. Peter MacKenzie
Sales and Development Manager Insights
DDI: + (64) 4 9166223
Mobile: + (64) 21 879 723
Email: pmackenzie@adriley.co.nz

AVO NZ LTD
Postal: P O Box 8921, Canterbury 8440, NEW ZEALAND
Telephone: + (64) 3 348 5999
Facsimile: + (64) 3 348 5993
Website: www.avo.co.nz
Contact: Mr. Trevor Lord
Chief Executive Officer
Email: sales@avo.co.nz

B

BALANCE UTILITY SOLUTIONS
Courier: Unit B1, 20 Tarlton Crescent,
Perth Airport WA 6105
AUSTRALIA
Telephone: + 61 (0) 864 779 888
Website: www.balanceservicesgroup.com.au
Email: info@balgroup.com.au
Contact: Mr. Jeremy Wray
Business Development Manager APAC – Hybrids and Microgrids
Mobile: +61 408 088 840

BENSON GUAM ENTERPRISES, INC.
Postal: P O Box 6157, Tamuning
Guam 96931,
USA
Telephone: 671-477-7562
Facsimile: 671-477-3736
Website: www.bensonguam.com
Mr. Cencio Tan Vy
President and CEO
Contact: Mr. Monito Co
General Manager
Email: monito.co@bensonguam.com

B&R ENCLOSURES PTY LTD
Postal & Courier: 51 Stradbroke Street, Heathwood, Queensland 4110,
AUSTRALIA
Telephone: + (61) 7 3714 1000
Website: www.brenclosures.com.au
Mr. Kenneth Bridges
Managing Director
Contact: Mr. Mark Gosper
New Zealand & Pacific Island Sales Manager
Email: mhg@brenclosures.com.au

BEIJING EASTWEST ENERGY CO. LTD
Postage & Courier: 1 Valetia Street, Lautoka
FIJI ISLANDS
Telephone: + (679) 666 5455
Facsimile: + (679) 666 3003
Website: https://eng.eastwest.cn
Mr. Guowei Song
Chief Executive Officer
Contact: Mr. Tim Wang
General Manager
Email: timwang@eastwest.cn

BRUSH SWITCHGEAR AUSTRALIA
Courier: 2 Frawley Avenue, Narangba, QLD 4504,
AUSTRALIA
Postal: P O Box 36, Kallangur, Queensland 4503,
AUSTRALIA
Telephone: + (61) 7 3888 2333
Facsimile: + (61) 7 3888 3241
Email: sales@brushswitchgear.com
Website: https://www.brush.eu
Mr. Mark Hitchings
Managing Director
Contact: Mr. Stephen Bennett
Sales Executive
Mobile: + (61) 424 190 246
Email: Stephen.Bennett@brushswitchgear.com

C

CARPENTERS FIJI PTE LTD T/A CARPTRAC
Postal: Private Mail Bag, Suva,
FIJI ISLANDS
Telephone: + (679) 338 1348
Facsimile: + (679) 337 0097
Email: sales@carptrac.com.fj
Website: www.carptrac.com.fj
Mr. Roger Powell
Director
Contact: Mr. Dharmend Prasad
Sales Manager

CBS POWER SOLUTIONS (FIJI) PTE LTD
Courier: 17 Dabea Lane, Valelevu, Nasinu
FIJI ISLANDS
Telephone: + (679) 334 2428 / 2114 / 2113
Facsimile: + (679) 334 1425
Website: www.cbspowersolutions.com
Contact: Mr. Amit Singh
GM / Director – Pacific Island Countries
Mobile: + (679) 990 4480
Email: amit@cbspowersolutions.com
Or: amit_singh_cbs@yahoo.com

COMAP PTY LITD
Postal: P O Box 295, Melrose Park SA 5039,
AUSTRALIA.
Courier: 6/5 Stephen Street, Melrose Park SA 5039,
AUSTRALIA
Telephone: + (61) 8 8177 0333
Website:
www.comap-control.com
Contact Mr. Nigel Watson
Regional Director APAC
Email: nigel.watson@comap-control.com
Contact: Mr. Brett Caspers
Sales Representative APAC
Email: brett.caspers@comap.com.au

CUMMINS SOUTH PACIFIC
Courier: 39-53, Ron Boyle Crescent, Carole Park, Brisbane, QLD 4300,
AUSTRALIA
Telephone: + (61) 7 3710 4798
Facsimile: + (61) 7 3375 3520
Website:
www.southpacific.cummins.com
Contact: Mr. Scott Lomate
Sales Executive, Power Generation
Mobile: + (61) 400 709 501
Email: scott.d.lomate@cummins.com
Mr. Craig Cowland
Sales Manager – South Pacific
Office: + 61 (8) 8368 4344
Mobile: + (61) 400 751 667
Email: craig.cowland@cummins.com
Website: stamford-avk.com

D

DATELINE EXPORTS INC
Courier & Postal: 8600 SW Salish Lane, Suite # 1
Wilsonville, OR 97070
Telephone: + 1 (503) 826 5728
Facsimile: + 1 (503) 971 224 4604
Website: www.datelineexports.com/
www.indigopiping.com
Contact: Mr. Evan Schmidt
Vice President
Email: eschmidt@datelineexports.com

DELSTAR NEW ZEALAND LIMITED
Courier: 10C Paramount Drive, Henderson, Auckland,
NEW ZEALAND
Postal: P O Box 83103, Edmonton, Auckland 0610,
NEW ZEALAND
Telephone: + (64) 9 835 3400
Facsimile: + (64) 9 838 7300
Website: www.delstar.co.nz
Contact: Mr. Ravi Khire
Sales Manager
Email: ravi.khire@delstar.co.nz
Australian branch:
Delstar Australia Pty Ltd
1 Wallaby Street
North Lakes
QLD 4509
Australia

DOMINION WIRE & CABLES PTE LIMITED
Courier: LOT 3, Kings Road, Yalalevu, Ba,
FIJI ISLANDS
Postal: P.O. Box 1562, Ba,
FIJI ISLANDS
Telephone: + (679) 667 5244
Or: + (679) 667 6785
Facsimile: (679) 667 0023
Website: www.dominioncables.com
Mr. Hemal Solanki
Manager (Plant, HR & Admin)

Email: hemal.solanki@
dominioncables.com
Contact: Mr. Amit Solanki
General Manager Operation
Email: amit.solanki@
dominioncables.com

E

EATON INDUSTRIES PTY LTD
Postal: 75 Fulcrum Street,
Richlands, Queensland 4077,
AUSTRALIA
Telephone: + (61) 7 3352 8627
Website: www.eaton.com
Mr. Dan Agnew
VP & GM Electrical APAC
Contact: Mr. Johan Erwee
Regional Sales Manager
Email: JohanErwee@Eaton.com

EDMI NZ LTD
Courier: Level 1 181 Wakefield
Street Wellington 6011,
NEW ZEALAND
Telephone: + (64) 4 801 4700
Facsimile: + (64) 4 801 4709
Website: www.edmi-meters.com
Contact: Mr. Kiran Naran
Business Development Manager
Email: kiran.naran@edmi.co.nz

EIF INTERNATIONAL LIMITED
Postal: P O Box 97727, Manukau,
Auckland, 2104
NEW ZEALAND
Courier: 25 Aerovista Place, Wiri
2104
Auckland,
NEW ZEALAND
Or 26 HA Crescent, Manukau
Auckland 2241
NEW ZEALAND
Telephone: + (64) 9 263 0222
Website: www.eif.co.nz
Ms. Ann-Maree Lund
Director
Contact: Gautam Kishor
Account Manager
Email: gautam@eif.co.nz

ELECTRATHERM
Courier & Postal: 4080 Enterprise
Way
Flowery Branch Georgia 30542
USA
Telephone: + 1 (775) 772 7077
Facsimile: + 1 (775) 398 4671
Website: www.electratherm.com
Contact: Mr. Robert Emrich
Managing Director
Email: remrich@electratherm.com
Contact: Mr. David Knight
Email: Dknight@electratherm.com
Telephone: +60 17 698 5600

ELECTROPAR LIMITED T/A PREFORMED LINE PRODUCTS, NEW ZEALAND
Postal: P O Box 58623, Botany,
Manukau, Auckland 2163,
NEW ZEALAND
Telephone: + (64) 9 274 2000
Facsimile: + (64) 9 274 2001
Mr. Brett Hewitt
Managing Director
Contact: Mr. Ivan Haeane
Executive Manager – Energy
Email: ivan.haeane@preformed.
com
Contact: Mr. Allen James
Email: allen.james@preformed.com

EMACS ELECTRICAL & MECHANICAL REPAIRS
Postal: P O Box 6273, Yatala
Queensland 4207
AUSTRALIA
Courier: 47 Union Circuit, Yatala
Queensland 4207
AUSTRALIA
Telephone: +61 7 3271 5599
Facsimile: +61 7 3271 5551
Website: https://emacs.com.au/
Contact: Mr. Scott Byers
Electrical Operations Manager
Email: scott.byers@emacs.com.au
Contact: Mr. Chris Gavan
Managing Director

ERGON ENERGY
Courier: 109 Lake St. Cairns,
Queensland 4870,
AUSTRALIA
Postal: P O Box 358, Cairns,
QLD 4006,
AUSTRALIA
Telephone: + (61) 7 4080 4784
Mobile: + (61) 429 124964
Website: www.ergon.com.au
Contact: Mr. Glenn Dahlenburg
Future Networks Manager
Telephone: + (61) 7 4080 4784
Mobile: + (61) 429 124 964
Website: www.ergon.com.au
Email: glenn.dahlenburg@energyq.
com.au
Contact: Mr. Dane Thomas
Isolated Systems Manger
Telephone: + (61) 7 4080 4882
Mobile: + (61) 417 429 277
Website: www.ergon.com.au
Email: dane.thomas@energyq.com.
au

ETEL LTD
Postal: P O Box 15121, New Lynn,
Auckland 0604,
NEW ZEALAND
Courier: 550 Rosebank Road,
Avondale,
Auckland 1026,
NEW ZEALAND
Telephone: + (64) 9 815 8787
Facsimile: + (64) 9 820 6111
Website: www.eteltransformers.
co.nz
Mr. Peter Leece
Chief Executive Officer
Contact: Mr. Troy Balderston
**New Zealand & Pacific Sales
Manager**
Email: Troy.Balderston@
eteltransformers.co.nz

F

FIJI GAS PTE LIMITED
Postal: G P O Box 548,
Suva
FIJI ISLANDS
Courier: Cnr. Amra Street & Foster
Road,
Walu Bay, Suva
FIJI ISLANDS
Telephone: + (679) 330 4188
Facsimile: + (679) 330 2546
Website: www.fijigas.com.fj
Contact: Mr. Hans Reiher
Chief Executive Officer
Email: hans@fijigas.com.fj

FSM PETROLEUM CORPORATION
dba VITAL - Energy for Life
Postal: P O Box 1762, Kolonia,
Pohnpei 96941,
FSM
Telephone: + (691) 320 6364
Facsimile: + (691) 320 7456
Email: petrocorp@fsmpc.com
Website: www.vitalenergy.fm
Contact: Mr. Jared C. Morris
Chief Executive Officer

FUELCHIEF LTD
Courier & Postal: 5 Tanya St,
Christchurch,
NEW ZEALAND, 8062
Telephone: + (64) 03 384 2380
Email: info@fuelchieftanks.com
Website: www.fuelchieftanks.com
Contact: Mr. Joe Deck
Managing Director
Fuelchief Australia Pty Ltd
26 Saleyeards Road, Parkes,
New South Wales
AUSTRALIA, 2870

Telephone: 1300 899 038
Website: www.fuelchieftanks.com
Email: info@fuelchieftanks.com
Contact: Mr. Denis Dardengo
Manager of Sales & Business Development

G

GLOBAL SUSTAINABLE ENERGY SOLUTIONS PTY LTD
Courier: Suite 4, Level 3, 44-54 Botany Road, Alexandria NSW 2015
AUSTRALIA
Telephone: + (61) 2 9024 5312
Facsimile: + (61) 2 9024 5316
Email: info@gses.com.au
Website: www.gses.com.au
Contact: Mr. Geoffrey Stapleton
Managing Director

GLOBAL TURBOCHARGER SOLUTIONS UK
Postal & Courier: Unit 18 Stirlin Court,
Saxilby Enterprise Park, Lincoln LN1 2LR,
UNITED KINGDOM
Telephone: + (44) 15 2270 2025
Facsimile: + (44) 15 2232 1155
Website: www.globalturbochargersolutions.com
Mrs. Denise Munnelly
Managing Director
Email: denise.munnelly@globalturbochargersolutions.com
Australia address:
GLOBAL TURBOCHARGER SOLUTIONS AUSTRALIA
Postal & Courier: 5 McGeorge Crt, Sunbury, Vic 3429,
AUSTRALIA
Workshop address: 5 James Close, Sunbury, Vic 3429,
AUSTRALIA.
Phone: Mobile +61 (0) 48281011
Office: +61 397441267
Website: www.globalturbochargersolutions.com
Contact Mr. Rod Iliff
General Manager
Mobile: + (61) 428 281 011
Email: rod.iliff@globalturbochargersolutions.com

H

HATZ DIESEL AUSTRALIA
Courier: 7 Hume Road, Smithfield, NSW 2164,
AUSTRALIA
Telephone: + (61) 2 8788 7999
Facsimile: + (61) 2 9729 4277
Website: www.hatz.com.au
Contact: Mr. Sami Almogawish
Managing Director
Email: sami@hatz.com.au
Telephone: + (61) 402 054 212

HAWTHORNE POWER SYSTEMS
Courier: 16945 Camino San Bernado,
San Diego, California 92127
Telephone: +1 (858) 376 6824
Facsimile: +1 (858) 674 3278
Website: www.hawthornecat.com
Contact: Mr. Ed Dawe
Sales Engineer
Email: edawe@hawthornecat.com
Hawaii Address:
Courier: 94-025 Farrington Highway, Waipahu, Hawaii 96797
USA
Telephone: +1 (808) 676 0322
Facsimile: +1 (808) 678 6264
Website: www.hawthornecat.com
Contact: Mr. Cliff Yuen
Director of Sales & Rentals
Email: cyuen@hawthornecat.com

HNAC TECHNOLOGY CO., LTD
Courier: No.609, Lusong Rd, Lugu, Changsha, Hunan
P.R. CHINA
Postal: No. 609, Lusong Rd, Lugu, Changsha, Hunan 410205
P.R. CHINA
Telephone: +86 731 88238888 Ext: 6301
Facsimile: +86 731 8890 7777
Website: https://en.cshnac.com/
Mr. Wenbao Huang
Chairman
Contact: Mr. Mike Liu
Sales Manager

HUBBELL POWER SYSTEMS, INC
Postage & Courier: 200 Center Point Circle Suite 200, Columbia, SC 29210 USA
Website: www.hubbellpowersystems.com
North Asia Territory
Contact: Mr. Bernard Mercado
Territory Manager – North Asia
Telephone: +63 917 5380687

I

I S SYSTEMS
Courier: 14 Laverick Avenue, Tomago,
NSW 2322,
AUSTRALIA
Telephone: + (61 2) 4964 8548
Facsimile: + (61 2) 4964 8877
Website: www.issystems.com.au
Contact: Mr. Craig Harrison
Managing Director
Email: craig.harrison@issystems.com.au

INFRATEC
Postage & Courier: Level 13, Pencarrow House,
58-66 Jervois Quay, P O Box 24530 Wellington, 6142
NEW ZEALAND
Tel: + (64) 2 78569748
Mr. Greg Visser
Chief Executive Officer
Contact: Mr. Chris Service
Business Development Manager – Pacific
Email: chris.service@infratec.co.nz

INSTITUTE FOR ENVIRONMENTAL ANALYTICS
Postal: Lyle Building, Whiteknights, Reading, Berkshire RG 6 6BX
England
UNITED KINGDOM
Tel: + 44 (0) 118 378 8817
Mr. Colin McKinnon
Chief Executive Officer
Email: c.mckinnon@the-iea.org
Contact: Ms. Alison Arkell
Operations Executive

INTRACOR COMMODITY EXPORTS LTD
Postal: P O Box 11128, Ellerslie, Auckland 1542,
NEW ZEALAND.
Courier: 11A Piermark Drive, Rosedale
Albany, Auckland
NEW ZEALAND
Tel: + (64) 9 358 0428
Fax: + (64) 9 366 0808
Website: www.intracor.co.nz
Mr. Richard Lloyd
Manager
Contact: Mr. Grant Sorensen
Marketing Manager
Email: marketing@intracor.co.nz

ITRON AUSTRALASIA PTY LTD
Courier & Postal: Level 2, Suite 2.02, 10 Barrack St, Sydney, NSW 2000, AUSTRALIA
Telephone: + (61) 2 8235 5700
Facsimile: + (61) 2 8235 5799
Mr. Tom Deitrich
President & Chief Executive Officer
Executive & Admin – G&A
Mr. Anak Lumb
Sales Manager
Email: Anak.Lumb@itron.com

J

JAPAN ELECTRIC POWER INFORMATION
CENTRE
Courier: 4-15-33 Shibaura Minato, Tokyo 108-003,
JAPAN
Telephone: 81 3 6361 8250
Facsimile: 81 3 3455 0991
Website: https://www.jepic.or.jp
Mr. Nagatoshi Nara
Director
Contact: Ms. Misuzu Uehara, Ph.D.
Deputy Senior Research Associate
Email: Uehara-misuzu@jepic.or.jp

K

KOMAIHALTEC INC.
Postal & Courier: 2-5-1 Nakajima Nishiyodogawa,
Osaka 555-0041
JAPAN
Telephone: + (81) 6 6475 2576
Facsimile: + (81) 6 6475 2341
Email: renew@komaihaltec.co.jp
Mr. Susumu Tanaka
Chief Executive Officer
Contact: Ms. Leiko Toyoda
Planning Manager
Renewable and Overseas Business Department

KOPPERS WOOD PRODUCTS PTY LTD
Postal: P O Box 335, Grafton, NSW 2460,
AUSTRALIA.
Courier: 38 Red Lane, Trenayr, via Grafton, NSW 2460
Telephone: + (61) 2 6641 2000
Facsimile: + (61) 2 6641 2099
Website: www.koppers.com.au
Mr. Richard Bennett
General Manager
Contact: Mr. Damian McCue
Group Sales & Marketing Manager
Email: poles@koppers.com.au

M

MAN ENERGY SOLUTIONS AUSTRALIA PTY LTD
Postal & Courier:
Building 2, 202 Fairfield Road, Yennora, NSW 2161,
AUSTRALIA
Telephone: + (61) 2 8874 0701
Mobile: + (61) 419 796 664
Website: www.man-es.com
Mr. Jeffrey Moloney
Managing Director
Contact: Mr. Tim Meyers
Sales Manager – Power
Mobile: +61 428 282 168
Email: timothy.meyers@man-es.com

MANA PACIFIC
Postal: 2401 Puu Mala Place, Kihei, Hawaii, 96753
UNITED STATES OF AMERICA
Telephone: (833) 626-2722
Website: www.manapacific.com
Mr. Joe Reed
Chief Executive Officer
Contact: Ms. Samantha Frick
Director of Business Development Operations
Email: Samantha.frick@manapacific.com

N

NAN ELECTRICAL CABLE AUSTRALIA PTY LTD
Postal: P O Box 6209, Point Cook, Victoria 3029
AUSTRALIA
Telephone: + (61) 1300 626 2222
Website: www.nancable.com.au
Contact: Mr. David Boekee
General Manager
Email: david.boekee@nancable.com.au
Mobile: + (61) 412 812 676

NEXANS OLEX
Courier & Postal: 69 Paraite Road, Bell Block, New Plymouth,
NEW ZEALAND
Website: www.nexans.co.nz
Contact: Mr. Simon Perks
National Sales Manager – Utilities, Industrial & Pacific
Mobile: 027 703 9486
Telephone: 06 755 9806
Email: simon.perks@nexans.com

NZMT TURBOCHARGERS LTD.
Courier: 136 Vanguard Street, Nelson 7010,
NEW ZEALAND
Postal: P O Box 1034, Nelson 7040,
NEW ZEALAND
Auckland address:
4a Grayson Avenue,
Papatoetoe 2104, Auckland,
NEW ZEALAND
Telephone: + (64) 3 5466 188 (24/7)
Facsimile: + (64) 3 5480 974
Email: service@turbocharger.co.nz
Website: www.turbocharger.co.nz
Contact: Mr. Blair Hannay
Managing Director
Mobile: + (64) 0 21 472 272
Email: blair@turbocharger.co.nz

O

OCEANGAS SERVICES AUSTRALIA PTY LTD
On behalf of GEOGAS TRADING SA
Courier: 4th Floor, 15 Help Street, Chatswood, NSW, 2067
AUSTRALIA
Telephone: + (61) 2 9233 1660
Facsimile: + (61) 2 9233 1313
Email: pics@oceangas.com.au
Website: www.geogas.ch
Mr. Jacques Boudet
Chairman & CEO
Contact: Mrs. Kate Graham
Regional Manager
Email: kate@oceangas.com.au
Email address for sending invoice(s):
Email: Joshua@oceangas.com.au

OHM INTERNATIONAL CORPORATION
Courier: 2900 Wilcrest Drive, Suite 150,
Houston, Texas 77042 3514,
USA
Telephone: +1 (713) 917 1101
Facsimile: +1 (713) 917 0075
Website: www.ohminternational.com
Contact: Mr. Pete Gandolfo
President
Email: pete.gandolfo@ohminternational.com
Or
Contact: Mr. Lane Petersen
Sales Manager
Telephone: +1 (713) 917 1109
Email: lane.petersen@

ohminternational.com
Contact: Mr. Paul Gandolfo
Senior Vice President
Telephone 1 (845)-634-7700
Email: paul.gandolfo@ohminternational.com

ORIGIN ENERGY
Courier: Level 32, Tower 1, Barangaroo Ave, Barangaroo NSW 3000
Postal: GPO Box 186, Melbourne Victoria 3000
AUSTRALIA
Telephone: + (61) 2 9503 5430
Website: www.orginienergy.com.au
Mr. Nigel Jones
Head of LPG Trading & Shipping
Contact: Mr. Jay Divakar
Commercial Development Manager
Email: Jay.Divakar@originenergy.com.au

P

PACIFIC BULK FUEL LTD
Postal: P O Box 137085, Parnell, Auckland 1151,
NEW ZEALAND
Courier: 82 Richard Pearse Dr Mangere Auckland 2022,
NEW ZEALAND
Telephone: + (64) 9 308 3933
Facsimile: + (64) 9 358 4833
Mr. Olivier Ravel
Chief Executive Officer
Contact: Mr. Giles Jephcott
General Manager
Email: gilesj@pdl123.co.nz
Contact: Mr. Eric Olsen
Group Business Executive
Email: EricO@pacificbulkfuel.co.nz

PACIFIC ENERGY SWP LIMITED
Courier & Postal: BP 121, Port Vila, VANUATU
Telephone: + (678) 23 946
Facsimile : + (678) 22 410
Website: www.pacificpetrole.com
Contact: Mr. Randall Vallette
Director/Manager
Mobile : + (678) 777 1373
Email: rvallette@pacificpetrole.com
Fiji Address:
Pacific Energy SWP Limited
Courier: 7th Floor Vanua House, Suva City,
FIJI ISLANDS
Telephone: + (679) 331 1622
Facsimile: + (679) 330 0933
Contact: Mr. Rajnesh Prasad
Sales & Marketing Manager - SWP
Mobile: + (679) 775 7602
Email: rajnesh.prasad@pacificpetole.com
French Polynesia Address:
Pacific Petroleum & Services
Courier & Postal: BP 20 653, Papeete, Tahiti,
FRENCH POLYNESIA
Telephone: + (689) 504 262
Facsimile: + (689) 504 251
Contact: Mr. Alain Pontonnier
Sales & Marketing Manager
Email: apontonnier@pacificpetrole.com
New Caledonia Address:
Societe de Services Petroliers (SSP)
Courier & Postal: BP L2, 98849 Noumea Cedex,
NEW CALEDONIA
Telephone: + (687) 258 215
Facsimile: + (687) 261 261
Contact: Ms. Stephanie Di Luccio
Sales & Marketing Manager
Mobile: + (687) 785 505
Email: stephanie.diluccio@p.energy.com

PACIFIC POWER ENGINEERING (AUST)
Courier: 6 Blake Way, Pakenham, Victoria 9810,
AUSTRALIA
Telephone: + (61) 3 9792 3555
Facsimile: + (61) 3 9792 5550
Email: info@pacpower.com.au
Contact: Mr. Trevor Hogan
Director
Email: Trevor@pacpower.com.au

PERNIX GROUP, INC. (Pernix (Fiji) Limited / Pernix Guam LLC / Vanuatu Utilities & Infrastructure Limited)
Courier: 151 East 22nd Street, Lombard, Illinois 60148,
USA
Telephone: + 1 (630) 620 4787
Facsimile: +1 (630) 620 4753
Email: ppa@pernixgroup.com
Website: www.pernixgroup.com
Mr. Nidal Zayed
Chief Executive Officer/President
Suva Office:
Courier: Ratu Dovi Road, FEA Depot – Kinoya Power Station, Laucala Beach Estate, Nasinu, FIJI ISLANDS
Postal: P O Box 17289, Suva City, FIJI ISLANDS
Telephone: + (679) 334-1625/6
Contact: Mr. Abhyas Chand
COO Pacific
Mobile: + (679) 9908 663/671 6871 663
Email: achand@pernixpacific.com
Email address for sending invoice(s): ap@pernixpacific.com

PETROLEUM & GAS COMPANY (FIJI) LTD
T/A BLUEGAS
P O Box 5241, Lautoka,
FIJI ISANDS
Telephone: + (679) 666 1755
Facsimile: + (679) 666 1884
Email: Bluegas@bluegas.com.fj
Contact: Mr. Ajai Punja
Chief Executive Officer

POWER PROTECTION INDUSTRIES
Postal: 4/26 Navigator Place, Hendra, Brisbane,
QLD 4011
AUSTRALIA
Telephone: +61 (7) 3734 7159
Website: www.ppindustries.com.au
Email: sales@ppindustries.com.au
Contact: Mr. Justin Harris
General Manager

PROTECH POWER INTERNATIONAL PTY LTD
Postal: 890 Boundary Road, Richlands
Queensland 4077
AUSTRALIA
Telephone: + (61) 3022 3301
Facsimile: + (61) 3022 3399
Website: www.protechpas.com
Email: brisbane@protechpas.co
Mr. Rick Brinckman
Managing Director
Contact: Mr. Jeff Varnam
Director Sales & Business Development
Email: Jeff@protechpas.com

R

RICARDO ENERGY & ENVIRONMENT
Postal & Courier: 1 Frederick Sanger Road, Surrey Research Park, Guildford GU2 7YD
UNITED KINGDOM
Website: https://ee.ricardo.com
Mr. Tim Curtis
Managing Director
Contact: Ms. Jessica Leigh
Principal Consultant
Email: Jessica.leigh@ricardo.com

S

S&C ELECTRIC COMPANY
Courier: Office 602, Level 6, 1 Willis Street 6011 Wellington
New Zealand
Telephone: + 64 4 910 4823
Website: www.sandc.com
Contact: Mr. Jason Lander
Vice President – AP & EMEA
Email: Jason.Lander@sandc.com
Telephone: +61 1800 54 95 96
Contact: Eduardo Soares
Territory Manager – New Zealand & Pacific Islands
Email: Eduardo.Soares@sandc.com
Telephone: +64 21 309 305

SELECTRONIC AUSTRALIA PTY LTD
Courier: Suite 5, 20 Fletcher Road, Chirnside Park
Victoria 3116
AUSTRALIA
Tel: + (61) 03 9727 6600
Email: enquiries@selectronic.com.au
Website: www.selectronic.com.au
Mr. Rod Scott
Chief Executive Officer
Contact: Mr. Lindsay Hart
GM Products and Innovation

SMA AUSTRALIA PTY LIMITED
Courier: Level 1, 213 Miller Street, North Sydney, NSW 2060, AUSTRALIA
Postal: P O Box 661, North Sydney, NSW 2059,
AUSTRALIA
Telephone: + (61) 2 9491 4200
Facsimile: + (61) 2 9491 4290
Email:
info@SMA-Australia.com.au
Website:
www.SMA-Australia.com.au
Mr. Michael Rutt
Managing Director
Contact: Mr. Darren Hoffman
Sales Director SMA Energy Solutions Home & Business
Email: Darren.Hoffman@SMA-Australia.com.au
Mobile: +61 419 560 205

SOUTH PACIFIC TURBOCHARGERS NZ (2018) LIMITED
Courier: 108 Vickerman Street, Nelson
NEW ZEALAND
Postal: P O Box 1082, Nelson, 7040
NEW ZEALAND
Telephone: + 64 21 917 340
Website: www.spturbos.co.nz
Contact: Mr. Craig Mills
Managing Director
Email: craig@spturbos.co.nz

SOUTH AUSTRAL PTY LTD
Courier: 4 Meadow Way, Banksmeadow, NSW 2019, AUSTRALIA
Postal: P O Box 389, Maroubra, NSW 2035,
AUSTRALIA
Telephone: + (61) 2 9280 1100
Facsimile: + (61) 2 9280 1400
Email: sapl@southaustral.com.au
Website: www.southaustral.com.au
Contact: Mr. Mukesh Gohil
Chief Executive Officer

SOUTHERN CALIFORNIA EDISON (SCE)
Postal: 1 Pebbly Beach Rd, Avalon CA 90704,
UNITED STATES OF AMERICA
Telephone: (310) 510-4315
Website: www.sce.com
Mr. Kevin Payne
Chief Executive Officer
Contact: Mr. Ronald Hite
Senior Manager
Email: Ronald.hite@sce.com

STAMFORD-AvK
Courier Address: 50-52 Diagonal Road, Pooraka
South Australia 5072
AUSTRALIA
Telephone: + (61) 8 8368 4344
Facsimile: + (61) 8 8260 3055
Website: www.stamford-avk.com
Contact: Mr. Craig Cowland
Sales Manager – South Pacific
Email: craig.cowland@cummins.com

SUNERGISE INTERNATIONAL LTD
P O Box 850, Nadi
FIJI ISLANDS
Mobile: + (679) 7070000
Facsimile: + (679) 670 2285
Email: ajay.r@sunergisegroup.com
Website: www.sunergisegroup.com
Mr. Ajay Raniga
Director/ Chief Operating Officer
Contact: Mr. Tushar Keshav
Business Development Manager
Email: tushar@sunergisegroup.com

SULZER AUSTRALIA PTY LTD
Courier: 344 South Pine Road, Brendale, Queensland 4500, AUSTRALIA
Telephone: + (61) 7 3205 3233
Facsimile: + (61) 7 3881 0485
Website: www.sulzer.com
Contact: Mr. David Muncaster
Head of RES Queensland
Email: david.muncaster@sulzer.com

T

TERRA CAT POWER SYSTEMS
Courier: 24 Amyes Road, Hornby Christchurch, New Zealand
Website: www.terracat.co.nz
Telephone: + (64) 3 983 2300
Facsimile: + (64) 3 983 5715
Postal: P. O. Box 16168, Christchurch, 8441.
Mr. Greg McCarthy
General Manager Power Systems
Contact Mr. Grant Kirchmann
Segment Manager – Terra Power Systems
Email: Grant.kirchmann@terracat.co.nz

TESLA
Postal: Level 2, 33 Herbert Street, St Leonards, NSW 2065, AUSTRALIA
Telephone: + 61 (419) 676 842
Website: www.tesla.com
Mr. Elon Musk
Chief Executive Officer
Contact: Mr. Shane Bannister
Business Development Manager |APAC
Email: sbannister@tesla.com

TETRA TECH
Postal: 1320 North Courthouse Road,
Suite 600, Arlington,
Virginia 22
UNITED STATES OF AMERICA
Telephone: + 1 703 470 1584
Website: www.tetratech.com
Contact: Mr. Masoud Keyan
Senior Director, Utility Management and Operations
Email: Masoud.keyan@tetratech.com

THE ENERGY NETWORK (AUST) PTY LTD
Postal: P O Box 851, Virginia BC, QLD 4014,
AUSTRALIA
Courier: 65 Wentworth Place, Banyo, 4014 QLD,
AUSTRALIA
Telephone: + (61) 7 3212 8999

Facsimile: + (61) 7 3212 8998
Contact: Mr. Corey Scott
Chief Executive Officer
Email: corey@tengroup.com.au
Contact: Mrs. Louise Geoghegan
HR Manager / Accounts
Email: louise@tengroup.com.au

TOTAL OIL ASIA-PACIFIC
Postal & Courier: 182 Cecil Street,
#27-01 Frasers Tower
069547 SINGAPORE
Telephone: + (65) 6879 2200
Website: www.total.com
Contact: Mr. Jean LESCURE
Deputy VP – South Pacific & Indian Ocean
Email: jean.lescure@total.com
Telephone: + (65) 6879 2255
Mobile: + (65) 9786 0973

TRANSNET NZ LIMITED
Courier: 78 Cryers Road, East Tamaki,
Auckland,
NEW ZEALAND
Postal: P O Box 39 383, Howick,
Auckland 2013,
NEW ZEALAND
Telephone: + (64) 9 274 3340
Facsimile: + (64) 9 274 5490
Website: www.transnet.co.nz
Mr. Spencer Winn
Director
Contact: Mr. Peter McGill
General Manager – Export
Email: pmcgill@transnet.co.nz

V

VERGNET SA
Postal & Courier: 12 Rue des Chataigniers,
Ormes 45140
FRANCE
Telephone: + 332 38 52 35 60
Website: www.vergnet.com
Mr. Patrick Werner
Chief Executive Officer
Contact: Mr. Istvan Ponsot
Head of Business Development
Email: i.ponsot@vergnet.fr
Mr. Theo Dumanchin
Business Development Manager - Pacific
Email: t.dumanchin@vergnet.fr

W

WARTSILA AUSTRALIA PTY LTD
Courier: 48 Huntingwood Drive,
Huntingwood, NSW 2148,
AUSTRALIA
Telephone: + (61) 2 9672 8200
Facsimile: + (61) 2 9672 8585
Website: www.wartsila.com
Contact: Mr. Suraj Narayan
Sales Director, Energy Business
Telephone: + (61) 2 8822 2958
Mobile: + (61) 409 717 325
Email: suraj.narayan@wartsila.com

Turbocharging Service Network. Service you can rely on in Australia, New Zealand, PNG and the South Pacific.

An ABB Turbocharging Service Station is always close by, wherever and whenever you need our support. Our highly qualified, experienced, ABB-trained engineers work at 100+ ABB-owned Service Stations in 50+ countries worldwide, 24/7. We know every one of the 200,000 ABB turbochargers in operation, and our stock availability is better than 98%, even for the very oldest ABB models. So with our Turbocharging Service Network, you are sure of global premium support that ensures the optimum performance of your installation always. Get global coverage.
www.abb.com/turbocharging

ABB Australia Pty Limited
Turbocharging
Sydney Phone: +61 2 9821 0940
Melbourne Phone: +61 3 9393 3000
Perth Phone: +61 8 9412 1032
Brisbane Phone: +61 7 3632 4816
Auckland Phone: +64 9 259 5490
E-mail: turbo@au.abb.com

Power and productivity
for a better world™

ACO Pits & Covers

Power & Water Utilities • Cable Management • Architectural

ACO is a leading Australian manufacturer of cable pits and continuous surface ducting systems for the electrical, communications and construction industries.

Benefits of the ACO Cablemate Range

- Product solutions for all load classes and applications
- A range of sizes to suit specific cable requirements and conduit entries
- The largest range of lids and access covers including anti-slip profiles
- PowerLok lids with standard or high security options
- SCEC approved products for high security applications
- Purpose designed and built pit bodies manufactured from materials with insulation for electrical resistivity
- ACO's EzyBrixx plastic product range enables size flexibility for pits and covers
- An extensive range of site accessories ensures trouble free installation
- ACO's Technical Services Department provides support to ensure the correct product is selected for the application and advice on installation

Phone: +61 2 4747 4000 ▪ Email: sales@acoaus.com.au

www.acoaus.com.au

aggreko

Rental power specialists in the Pacific Islands

No matter what industry you work in, you can depend on Aggreko to provide reliable power, quickly and affordably. From 20 kVA up to multi-megawatt packages, we provide turn-key service and flexible power tailored to your needs. With over 50 years' experience and the world's largest fleet of rental generators, our service team are on call 24/7 to ensure that you have the power, whenever and wherever you need it.

Diesel Generators

Gas Generators

Solar Hybrid

Energy Storage

Fiji **+679 999 9050** PNG **+675 325 3825** New Caledonia **+687 27 50 70**

www.aggreko.com

Storage GEM®
No more power outages!
3+ hours of Battery backup.

Solar GEM®
A solar plant plug and play solution featuring >74 kWp of solar capacity.

1 300 MW in operation and under construction.

Mare than **60 plants** in operation or under construction all across the world.

A strong track-records on islands: Reunion Island, Corsica, Dominican Republic, the **West Indies**, N**ew Caledonia**, Indonesia, **Mauritius**...

SOLAR AND STORAGE GEM®

Akuo has developed the Solar GEM®, a **modular solar production mobile unit** and Storage GEM®, a **modular mobile storage unit**. Solar GEM® features more than **74 kWp** of solar capacity and Storage GEM® approximately **1 MWh** of battery storage **for more than 3 hours** of energy backup, each integrated in a s**tandard 20-foot shipping container**. Currently, more than **90 containers** are installed or ordered in Indonesia, Peru, Mauritius, Madagascar **and Tonga.**

STORAGE

A key area of expertise in the development of renewable energy, this technology has been fully mastered by Akuo, which was one of the first operators to deploy it on an industrial scale. **5 years of experience installing and operating** more than 30 MWh of li-ion battery systems combined with PV power plants.

A game-changer in the development of decentralized renewable energy, li-ion battery storage has been operated by Akuo also achieved today's Indonesia's largest **off-grid** Hybrid solution (Solar PV-Battery-Micro Hydro-Genset).

	Location	Capacity	Contract signature	Start of operation
Solar GEM®	Singapore	1 container / 74 kWp	2020	2020
	Mali	1 container / 74 kWp	2019	2020
	Indonesia	6 containers / 311 kWp	2017	2018
	Madagascar	44 containers / 3 256 kWp	2019	2020
	Dominican Republic	25 containers / 1 850 kWp	2018	2019
	TOTAL	77 containers / 5 565 kWp		
Storage GEM®	Martinique	6 containers / 20 MWh	2019	2020
	New Caledonia	1 container / 3 MWh	2020	2021
	Tonga 1*	3 containers / 5 MWh	2019	2020
	Tonga 2*	5 containers / 23 MWh	2019	2020
	Indonesia	3 containers / 2.1 MWh	2017	2018
	Mauritius	2 containers / 1 MWh	2018	2019
	Saint Vincent and Grenadines	1 container / 637kWh	2018	2019
	TOTAL	21 containers / 54.7MWh		

Akuo is currently installing 2 Battery Energy Storage Systems in the Kingdom of Tonga using Storage GEM® products for more than 25 MWh for Grid stability and load-shifting purposes

AMERICA'S BEST ELECTRICMART, INC.

Your Best Choice for Electrical Materials

Locally Owned • Stocking Distributor • Full range of electrical materials from anchor kits to meter sockets to wire • Knowledable staff • Delivery • Timely price quotations
Access to a broad range of electrical manufacturers • Energy Saving Products

Electricians, Come to us for the
"Tools of the Trade"

To receive our line card
email sales@abemart.com

We were recently contracted by Guam Power Authority to provide AVO Training and Exacter.

AUTHORIZED DISTRIBUTOR

Exacter
Megger
AVO Training Institute
AdComp Systems Group — We've got technology covered!
AMPROBE
ASCO Power Technologies
E-Mon — Energy Monitoring Products
FLUKE
GREENLEE
KLEIN TOOLS — For Professionals...Since 1857
a brand of Schneider Electric
Merlin Gerin
SQUARE D
Telemecanique
Pass & Seymour
legrand
TCP
Also a distributor of:
panels and circuit breakers

AMERICA'S BEST ELECTRICMART, INC.

Unit D, 129 West Harmon Industrial Park Rd., Tamuning, Guam 96913
Tel: (671) 647-6674 • Fax: (671) 647-6676 • Email: sales@abemart.com • Website: www.abemart.com

MEMBER NAED — National Association of Electrical Distributors

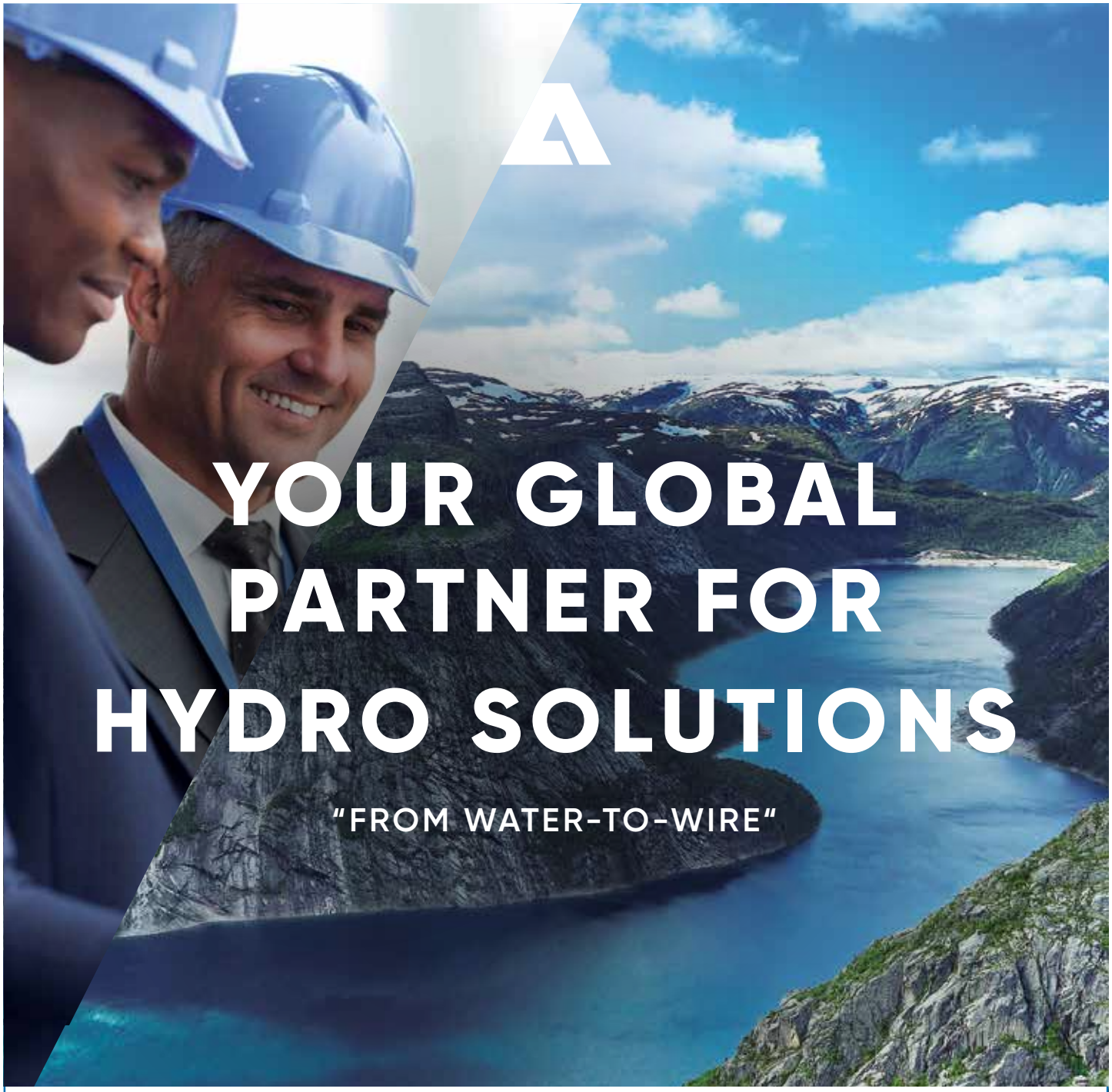

HYDROPOWER GENERATION
ANDRITZ Hydro is a global leader of electro-mechanical equipment and services ("from water-to-wire") for hydropower plants. With over 175 years of experience and more than 32,000 turbines installed, we are constantly striving to create up-to-date technological innovations to meet our customer's needs and requirements. Utility companies from all over the world value our know-how and commitment, and trust in the safety and reliability of our tailor-made energy generation solutions.

Our comprehensive product and service portfolio ranges from equipment for new, turnkey hydropower plants of all sizes to the refurbishing and overhaul of existing installations to comprehensive automation solutions.

ANDRITZ Hydro - your global partner for hydropower generation.

ENGINEERED SUCCESS

ANDRITZ HYDRO GmbH
Unit 4B/114 Sawyers Arms Rd, Northcote, 8052 Christchurch
p: +64 3 423 1881, E: contact-hydro.nz@andritz.com
www.andritz.com/hydro

ANDRITZ

Arthur D Riley & Co Ltd

fieldsmart technology

100 YEARS EST - 1909

Your one stop shop for all your electricity or Water measurement, network and maintenance requirements

Including prepayment metering, leak detection, Water loss management and test equipment

CASHPOWER

elster

FAMECA

COOPER

MASCHINENFABRIK REINHAUSEN

Arthur D Riley & Co Ltd | fieldsmart technology 100 YEARS EST - 1909

ADRmetering

www.adriley.co.nz

AUCKLAND
8 BEATRICE TINSLEY CRES, ALBANY
PO BOX 40-258, GLENFIELD
NORTH SHORE CITY 0747
T: (09) 444 2350 F: (09) 444 3085

WELLINGTON HEAD OFFICE
137 THORNDON QUAY, WELLINGTON
PO BOX 3749, WELLINGTON 6140
T: (04) 472 7614 F: (04) 472 7658

CHRISTCHURCH
UNIT 4, 89 VICKERYS ROAD, WIGRAM
PO BOX 11 033, SOCKBURN
CHRISTCHURCH 8042
T: (03) 379 2628 F: (03) 379 2627

Supplying custom built radiators to the Pacific

Air Radiators Industrial is a leader in the design of engine cooling systems for mining and industrial power-generation markets across Australia, Asia and the Pacific.

Our experience in the Pacific region guarantees the best corrosion resistant materials and the lowest parasitic loads for your application.

With a commitment to innovation, reliability and superior customer service, Air Radiators Industrial provides tailored solutions from design and manufacture, through to installation and after sales service.

AR INDUSTRIAL

P: +61 8 8240 5452 | Info@ARIndustrial.com.au
www.airradiators.com

Test Instruments for the Maintenance of Electrical Power Systems

CABLE FAULT SOLUTIONS

ADVANCED SUBSTATION/ TRANSFORMER/ RELAY TESTING

GENERAL ELECTRICAL TESTING

TRAINING

Ask AVO how we can assist with your Power Network testing today

AVO®

0800 485 990 | www.avo.co.nz

sales@avo.co.nz

Megger®
Power on

Displace Diesel, Save Money and the Environment

Robust, Reliable and Repeatable

Energy Solutions for Remote and Challenging Environments Around the World.

Balance

www.balanceservicesgroup.com.au

Your Ideal Energy Partner

For more than 20 years, we have led the way with record-setting technologies and innovative solar solutions.

OFF GRID/HYBRID SOLAR & STORAGE SOLUTIONS

timwang@eastwest.cn songguowei@eastwest.cn
www.eastwest.cn

Building Korea's Foundation
SAMSUNG INDUSTRY

S&C ELECTRIC COMPANY
Excellence Through Innovation

Authorized Distributor for
Pacific Region

Do it Best Benson
A Tanvy Group

779 Rt. 8 Hagatna Guam, 96910-2019
Phone: +1 671 477-7562
Email: benson@bensonguam.com
Web: www.bensonguam.com

B&Rilliant solutions...

With over 65 years of experience in design, engineering, manufacturing and electrical integration of enclosures, racks and cabinets, we are able to help our clients solve issues while minimising risk.

Our unrivalled industry and application knowledge means products and solutions are fit-for-purpose each and every time.

B&R's team of designers work with clients on unique engineering challenges to provide innovative, efficient solutions delivered with short-lead times and to complex project specifications.

Solutions and services range from off-the-shelf standard manufactured products, to customised and assembled-to-order solutions to electrical equipment integration, project management and supply chain management.

B&R's range of enclosure and cabinet solutions include:

- Power distribution
- Residential metering
- Commercial metering
- Junction & marshalling
- Process automation & control
- Motor control centres
- 19" networking & server cabinets
- Highly secure 19" cabinets
- Cooling systems for enclosures & cabinets
- Hazardous area electrical equipment
- Lighting control; and more

brenclosures.com.au **ph: +61 7 3714 1111**

B&R PROUDLY AUSTRALIAN

BUILT FOR IT.™

1 Carpenter Street, Raiwai, Fiji Islands.
Private Mail Bag, Suva, Fiji Islands
Phone: +679 337 1125 Fax: +679 337 0095
: sales@carptrac.com.fj : www.carptrac.com.fj : https://www.facebook.com/Carptrac

Carptrac CAT

CBS Power Solutions

ENGINEERING, PROCUREMENT AND CONSTRUCTION (EPC) WORKS

- RENEWABLE ENERGY SYSTEMS
- ENERGY STORAGE SYSTEMS
- DC POWER SYSTEMS
- HYBRID POWER SYSTEM
- MINI-GRID SYSTEMS
- MV/HV INSTALLATION

Prime Minister's International Business Awards

Best Large Business Operating Internationally Award

2017 Winner

- SOLAR GRID CONNECT PV SYSTEM
- SCADA SYSTEMS
- ENERGY CONSULTANCY
- ASBESTOS REMOVAL
- NETWORK UPGRADING
- ELECTRICAL WHOLESALE

CONTACT:
SUVA (HEAD OFFICE)
PHONE: (+679) 3342 428
MOBILE: (+679) 9904 480
FAX: (+679) 3341 425

FEEL FREE TO CONTACT US

EMAIL: amit@cbspowersolutions.com

CBS POWER SOLUTIONS (FIJI) LTD
17 DABEA LANE, VALELEVU, NASINU
SUVA, FIJI

A hybrid energy management system from ComAp ensures that power is delivered to your customers safely, efficiently, and reliably.

Our solutions for integrating solar, wind, and energy storage into a diesel power generation system, allows you to control your costs, update your systems to the latest technology, monitor your power station online, reduce emissions, and more.

ComAp's products and solutions are in use across the Pacific providing reliable, sustainable power to many different communities.

Brisbane, Australia | T: +61 8 8177 0333 | E: info.aus@comap-control.com

comap-control.com

MORE POWER.
MORE PERFORMANCE.
MORE RELIABILITY.

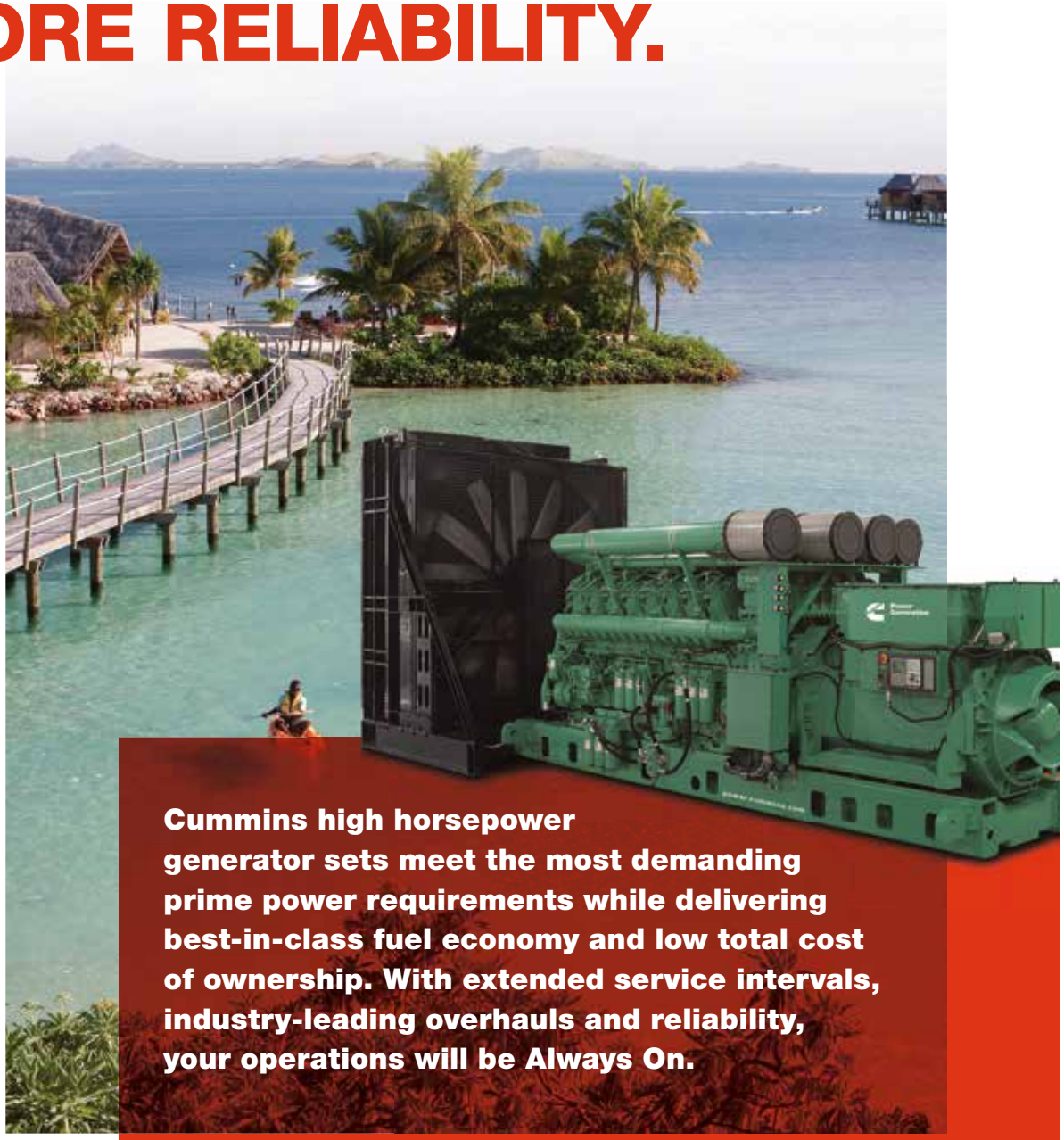

Cummins high horsepower generator sets meet the most demanding prime power requirements while delivering best-in-class fuel economy and low total cost of ownership. With extended service intervals, industry-leading overhauls and reliability, your operations will be Always On.

For more information contact :

Cummins Brisbane
scott.d.lomate@cummins.com
david.levinge@cummins.com

Cummins Auckland
leo.ruyg@cummins.com

cummins.com.au

www.facebook.com/
cummins.south.pacific

100 YEARS OF
POWER
GENERATION

Cummins

ALWAYS ON

DATELINE EXPORTS

INDIGO PIPING SYSTEMS

YOUR GLOBAL PROCUREMENT SOLUTION

Our team is dedicated to delivering the best products and solutions available to meet or exceed your expectations. For over 25 years our reputation has been built on our quality of service, our strong alliances with manufacturers, and our ability to handle even the most challenging material supply contracts.

- Experienced staff members ready to handle all types of inquiries
- Logistics and sales divisions work together for seamless coordination
- Structural steel, electrical, and architectural sales departments
- Our vast vendor database includes manufacturers and wholesalers
- Full line of electrical transmission and distribution products available
- Custom structural and prefab steel fabricators & manufacturers

SOURCE // SUPPLY // SERVICE

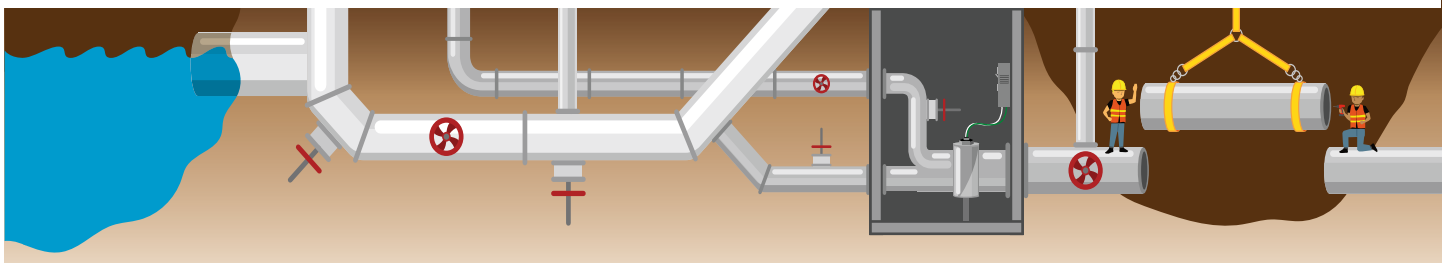

- Authorized export rep for leading US manufacturers of UL/FM & AWWA standard products
- Complete range of product offerings for industrial, commercial and municipal construction
- Supply leading brands of water, waste and fire protection piping systems worldwide
- Regional Sales offices located in Guam, Saipan, and Majuro
- Skilled collaboration for servicing a wide variety of industries
- Able to satisfy all of your requirements on a global scale

Visit us online at **DatelineExports.com** and **IndigoPiping.com** for more information.

+1 (503) 826-5710 +1 (510) 849-1863

info@DatelineExports.com info@IndigoPiping.com

DOMINION WIRE & CABLES PTE LTD.

Lighting Fiji and the Pacific

An ISO 9001 Certified Company

Manufactured in Fiji to AS/NZS Standards

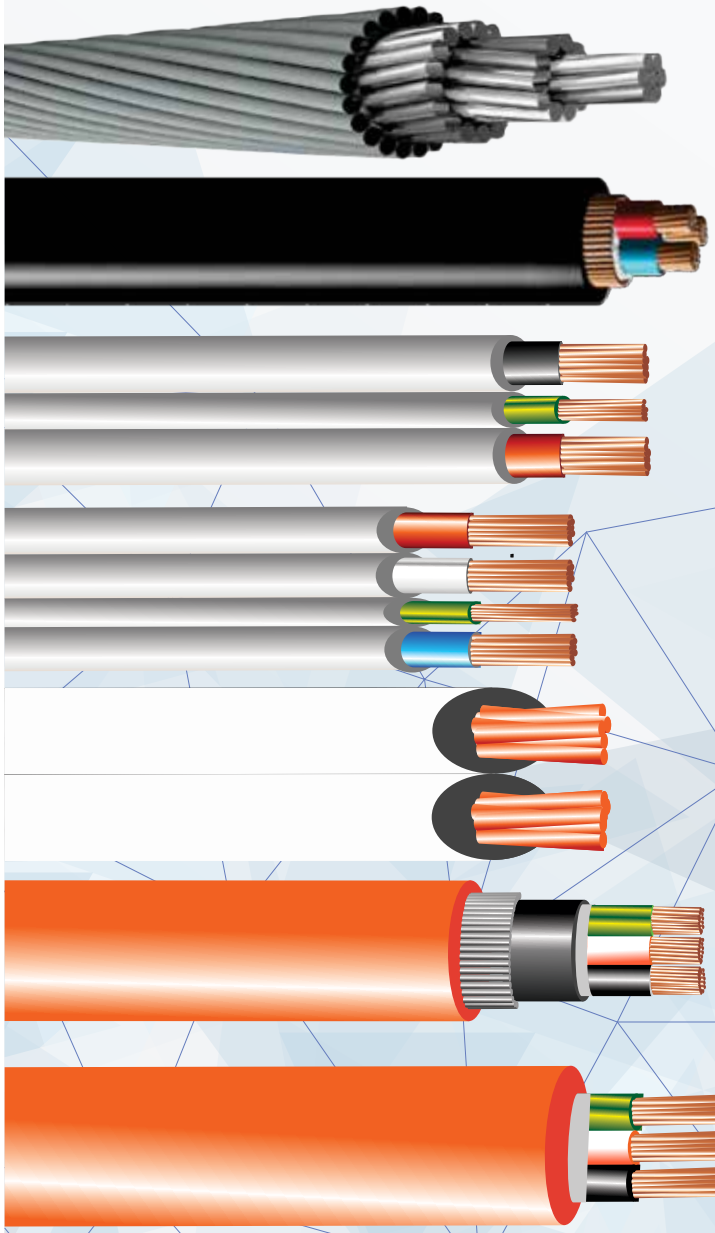

MANUFACTURERS OF:

BARE COPPER CONDUCTOR
CIRCULAR PVC CABLE
CIRCULAR XLPE/PVC CABLE
FLAT TPS CABLE
PVC FLEXIBLE CORDS
PVC AERIAL CABLES FLAT AND TWISTED,
PVC CIRCULAR CABLES UP TO FOUR CORE AND EARTH,
NEUTRAL SCREENED CABLES
PVC WELDING CABLE
AUTO CABLE
TELEPHONE CABLE
CONTROL CABLE
ARMOURED CABLE
ALUMINUM OVER HEAD CONDUCTORS
XLPE MEDIUM & HIGH VOLTAGE CABLE
XLPE AERIAL BUNDLE CABLE
RG 59 & RG 6 CABLE
CAT 5E &CAT6 CABLE
ALARM CABLE

ISO 9001 CERTIFIED GCS

TÜVRheinland®

Lot 3, Kings Road,Yalalevu, P.O. BOX 1562, Ba Fiji. Website: www.dominioncables.com
Phone:(679) 667 5244 / 667 6785 Fax: (679) 6670023
Email: sales@dominioncables.com
www.facebook.com\dominioncables

ElectraTherm
BY BITZER GROUP

SUSTAINABLE AND ENERGY EFFICIENT SOLUTIONS

TURN HEAT INTO PROFITABLE POWER

100+ units sold worldwide
Installations in **10** countries
1,600,000+ operating hours

Generate clean electricty with the Power+ Generator.

Generate up to 75 kW

Generate up to 125 kW

Active Cooler
Replace your radiator

DIESEL / GAS ENGINES

BIOMASS / BIOGAS

PROCESS HEAT

CHP / DISTRICT HEATING

MICRO GEOTHERMAL

FLEXIBLE. RELIABLE. PROFITABLE. SUSTAINABLE.

// Produce clean electricty while increasing energy efficiency
// Multiple income streams, may qualify for local incentives
// 20-year design life and fast payback period offer an attractive IRR
// Ease of installation, operation, and maintenance
// Modular and scalable design to fit many applications

ElectraTherm by BITZER Group provides world-class heat recovery solutions by utilizing the Power+ Generator to convert unused energy into clean electricity.
The result is a heat to power generation system that increases energy efficiency while reducing emissions and offsetting the cost of power - **making you money.**
ElectaTherm's commercially proven offerings are modular, robust, and reliable.

Tel: +1 678-267-7700 // www.electratherm.com // Email: sales@electratherm.com

MANUFACTURING TRANSFORMERS AND KIOSK SUBSTATIONS THROUGHOUT THE PACIFIC

ETEL Limited
550 Rosebank Road
Auckland, New Zealand

T + 64 9 820 6110
E sales@eteltransformers.co.nz
www.eteltransformers.co.nz

YOUR TRUSTED ASSET REPAIR SPECIALISTS

EMACS's highly experienced service and repair technicians are committed to meeting the demands of your power generation network. Our customized solutions, efficiency and reputation for excellence ensures your key assets remain reliable.

ELECTRICAL

- Generators and alternators
- AC & DC motors
- HV & LV electrical testing and rewinding
- 2.1MW load testing capabilities
- Overhaul, repair & replacement
- Capabilities from 1kW to 50MW
- White metal bearing service

MECHANICAL

- Pumps (centrifugal, vacuum, slurry, submersible, positive displacement)
- Fans and blowers (single and two-stage centrifugal)
- Gearboxes (in-line, multi-stage, parallel offset, planetary)
- Turbines & compressors
- Overhaul, repair & replacement

ONSITE

- HV & LV electrical testing
- Critical asset audits and inspections
- Onsite overhaul & rewinding up to 50MW
- Thermography, laser alignments, dynamic balancing
- Vibration analysis and ultrasonic
- Installation, supervision and commissioning

Electrical & Mechanical Repairs
Contact us to discuss our full range of services
Tel +61 7 3271 5599 **emacs.com.au**

EMACS

Renewable Energy Project Consultants

GSES
global sustainable energy solutions

Global Sustainable Energy Solutions Pty Ltd (GSES), founded in 1998, offers extensive renewable energy consulting, engineering and training services on an international scale.

GSES has worked in over 30 countries worldwide, including throughout Australia, the Pacific region and Africa, for governments, aid organisations, NGOs, industry associations and businesses.

Project Management | Tender Preparation | Expert Training

GSES can provide system designs, prepare tender documents, train local electricians and project manage the installation of on- and off-grid renewable energy power systems using solar and hybrid technologies. Mitigate your business risk and overheads by taking advantage of GSES's engineering expertise. We have a representative located in Fiji designated at the Sustainable Energy Industry Association of the Pacific Islands (SEIAPI).

Computer-aided Design | Electrical Diagrams

GSES offers the following system designs, CAD and consulting services:

- Full system design calculations
- Single-line diagrams
- 2D system plan drawings
- Priced bill of materials
- Power production estimates
- Financial analysis
- Utility application and utility liaison
- Prepare documents technical tender
- Undertake tender evaluations
- Inspections of systems

Contact GSES on +61 2 9024 5312 or email info@gses.com.au for further details

GTS

Global Turbocharger Solutions

GTS ARE THE LEADING INDEPENDENT PROVIDER OF SPARES AND SERVICES FOR INDUSTRIAL AND MARINE TURBOCHARGERS.

SPARES AVAILABILITY
Huge inventory - service kits, bearings, nozzle rings, rotor assemblies, casings & components.

FACTORY OVERHAUL
First class facilities, re-manufacturing expertise.

GTS support our clients anywhere in the world, our innovative service solutions, problem solving advice, quality spares and services, the highest levels of reliability, to keep your operational costs at a minimum.

Whenever you need support, no matter where Australia, Asia, Pacific region, our highly qualified, factory trained engineers, offer unmatched, unbiased technical support.

GTS ensures the optimum performance and efficiency of your installations.

FIELD SERVICES
Our experienced engineers, available for on site service and repairs, with 24/7 Technical Support.

BALANCING
Rotor assemble repairs, cleaning and balancing of rotating components.

No matter what the problem – we can help.
Contact us now on +61 397441267
info@globalturbochargersolutions.com
service@globalturbochargersolutions.com

Mailing address:
GTSA, 5 McGeorge Crt, Sunbury, Vic 3429, Aust.

Workshop address:
GTSA, 5 James Close, Sunbury, Vic 3429, Aust.

Phone: Mobile +61 (0) 428281011 Office +61 397441267

THERE'S A CAT POWER SOLUTION FOR ANY SIZE, ANY APPLICATION.

Whether you need 40kW to 30MW or more, Hawthorne offers power solutions you need to operate your facility at maximum efficiency.

- AUTOMATIC TRANSFER SWITCHES (ATS)
- BACKUP POWER
- GENERATOR SETS
- MICROGRID SYSTEMS
- SWITCHGEAR

Hawthorne Power Systems is dedicated to making sure you get the most from your equipment with outstanding parts and service, backed up by local support. Give us a call today.

Experience the Hawthorne Difference

Hawaii 808.676.0205
Guam & Saipan 671.649.4228
America Samoa 684.699.4306

LET'S DO THE WORK.™

www.hawthornecat.com

HAWTHORNE POWER SYSTEMS CAT

Transmission & Distribution

From the leaders in the industry

- Anchoring & Foundations
- Arresters
- Bushings
- Connectors
- Drain & Trench Systems
- Enclosures
- Fasteners
- Grounding & Bonding
- Insulators
- Line Construction Harware
- Tools, Dies & Accessorries
- Underground Seperable Connectors
- Utility Measurement Systems
- Utility Switching & Fusing

HUBBELL

hubbellpowersystems.com

AD_00_189_E

INFRATEC

The face of energy will be very different tomorrow than what it is today. Infratec's customer focused approach ensures we remain at the cutting edge of this change.

Trusted Bespoke Solutions for Island Grids

- Solar PV, Battery storage
- Microgrids & HV networks
- Positive local employment, training & capacity building
- Customer centric approach with consultancy and EPC solutions
- Commercial and Utility Scale

RECOGNITION:

- 2019: Best Grid Connected Project, Sustainable Energy Association of New Zealand (SEANZ)
- 2019: National Energy Globe Award
- 2018: Best Community Project at the SEANZ
- 2018: Finalist for Inspiring Preference, New Zealand International Business Awards

TRACK RECORD IN:

Cook Islands
Tonga
Nauru
Federated States of Micronesia
Palau
Marshall Islands
Kiribati
New Zealand
Papua New Guinea
Tuvalu
Indonesia
Afghanistan

www.infratec.co.nz | +64 278569748 | chris.service@infratec.co.nz

New energy analytics platform - Launching 2021!

As efforts to decarbonise intensify around the world, energy transition is increasingly under the spotlight. For countries in the Pacific region, increasing the use of renewable energy mitigates climate-related risk and brings welcome relief from dependence on fossil fuels. Planning new renewable energy infrastructure is complex, Re-Sat puts a powerful tool in your hands.

Re-Sat is an advanced, online analytics platform which simplifies the pre-feasibility planning of new renewable generation capacity across a range of technologies including solar, wind and wave.

Designed for those involved in energy planning, project development and investment, Re-Sat brings together high-resolution resource maps with bespoke, state-of-the-art meteorological data and the ability to integrate geospatial information on relevant features such as the energy network, land use or protected areas.

Re-Sat's intuitive interface and workflow allow users to assess new renewable developments ranging from small-scale wind or solar farms through to complex, national-scale transition roadmaps combining both intermittent and dispatchable renewable technologies.

www.Re-Sat.com

Through the use of probabilistic simulations of long-term, multi-year weather variability, Re-Sat reduces uncertainty and helps mitigate risk by providing detailed power data and statistics to analyse generation scenarios. These include:

- generation capacity and intermittency
- emission reductions
- fuel-related savings
- levelized cost of renewable generation
- generation vs demand
- residual load analysis

Metrics, charts, and analysis are downloadable for integration into reports and presentations to support robust investment cases and compelling, bankable project proposals.

Contact us today to learn more about how Re-Sat can save you time, money and effort in your renewable energy planning activities.

Email: a.j.groom@the-iea.org

MID-SIZE WIND TURBINE BEST FOR ISLANDS

Model	KWT300
Make	KOMAI HALTEC Inc. (JAPAN)
Rated Capacity	300kW
Rotor Diameter	33m
Hub height	41.5m
Cut-in Wind Speed	3m/s
Cut-out Wind Speed	25m/s
Survival Wind Speed	70m/s for standard model
	91.26m/s (204mph) for Typhoon model

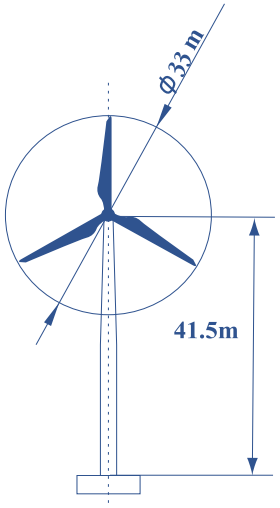

Category 5 typhoon proof model available
Micro grid solution provided

KOMAIHALTEC Inc.

Renewable Energy and Overseas Business Department

2-5-1 Nakajima, Nishi Yodogawa-ku, Osaka 555-0041 JAPAN

TEL: +81-6-6475-2576, FAX:+81-6-6475-2341 email: renew@komaihaltec.co.jp

PACIFIC ISLANDS SPECIAL FINANCE FORUM

ORGANIZED BY

Island Innovation

MANA PACIFIC

Island Finance Forum 2021

*Join **key stakeholders** from around **the Pacific Islands** to discuss **new opportunities to unlock capital** for **lower cost renewable** energy solutions.*

Addressing island resiliency, climate change, and local economic growth.

14-15 APRIL 2021

FREE REGISTRATION

For more information:
www.islandinnovation.co/financeforum2021

EMPOWERING COMMUNITY
AS SOCIAL IMPACT ENTERPRISE

MANA PACIFIC
A *Benefit* Corporation to *Benefit* Humanity
www.ManaPacific.com

PEOPLE - PLANET - PROSPERITY

HELPING POWER THE PACIFIC

NAN Cables proudly supports the Pacific Power Association.
One of the largest manufacturers in our region and supplying quality cable into Australia and the Pacific for almost 20 years. NAN Cables can manage all your cable needs, large or small. Contact us for all your power cable requitements.

NAN Electrical Cable Australia Pty Ltd
General Manager: David Boekee
Tel: (+61) 412 812 676
sales@nancables.com.au
www.nancables.com.au

NAN™
Powering the Future

As New Zealand's largest power cable supplier, Nexans manufactures a wide range of quality medium and low voltage cables from our Taranaki facility, and have been since 1967.

We are committed to providing specialised expertise, superior products and services to the Pacific and align our business focus with sustainable practices and products that guide us into the future.

Talk to us about renewable energy projects!

Ph: +64 6 755 9825
sales.nz@nexans.com | www.nexans.co.nz

Nexans
BRINGS ENERGY TO LIFE

NZMT TURBOCHARGERS

FOR ALL

TURBOCHARGERS

• PARTS • SERVICE • REPAIR

For reliability, expertise and lowest prices guaranteed

136 Vanguard Street
Nelson 7010
New Zealand
+64 (0)3 546-6188

4a Grayson Avenue, Papatoetoe
Auckland 2104
+64 (0)9 250-4288

service@turbocharger.co.nz
www.turbocharger.co.nz

authorized service partners for:

KBB
MITSUBISHI HEAVY INDUSTRIES MARINE MACHINERY & EQUIPMENT CO., LTD.
NAPIER TURBOCHARGERS
PMAX FILTERS

PACIFIC BULK FUEL

Keeping the Pacific Running

YOUR ENERGY SUPPLIER ACROSS THE PACIFIC...

Pacific Bulk Fuel deliver ground and air fuels, LPG, and lubricants across the South, Central & North Pacific. Utilising drums, ISO tanktainers and bulk delivery we can provide quantities that suit storage abilities and stock requirements.

Taking advantage of the coverage of Pacific Direct Line vessels and agency network we are able to provide competitively priced products to customers across the region quickly and efficiently.

Ph +64 9 308 3933

operations@pacificbulkfuel.co.nz
www.pacificbulkfuel.co.nz

Suppliers of:

- Petrol
- LPG
- Lubricants
- Diesel
- Jet A1/Avgas
- Waste oil disposal
- Bio Diesel & alternatives

High-quality solutions for energy utilities

Since 2016, PPI has delivered customised electrical solutions to energy utilities and suppliers throughout Australia and Asia Pacific.

We offer a wide range of world-leading products

- Line hardware
- Transformers
- Earthing solutions
- Fuses
- Insulators and surge arresters
- Joints and terminations
- Pillars and pits
- ABC cables
- Underground cable cover
- Neutral-earthing-resistor monitors

Our expert services

- EARTHING SYSTEM DESIGN
- SUBSTATION EARTHING AUDITS
- LIGHTNING PROTECTION AUDITS
- RENEWABLE ENERGY SYSTEM DESIGN
- TRAINING AND CERTIFICATION

To find out how we can deliver the best possible solution to your energy utilities company, get in touch today.

Call: +61 7 3734 7159
After-hours: +61 402 916 341
sales@ppindustries.com.au

PPI Power Protection Industries

PROTECH
ESTABLISHED 1996

We provide electrical engineering, renewable energy, and high voltage installation, maintenance, testing and commissioning to the mining, power generation, agri-industrial utilities and manufacturing sectors in Australia and the Asia-Pacific.

FIND OUT MORE - PROTECHENERGY.COM.AU

ELECTRICAL ENGINEERING

We specialise in end to end delivery for power and energy systems, high voltage engineering, earthing systems, protection design and lightning protection. We provide complete design and project management package from inception to completion, throughout all voltage ranges.

RENEWABLE ENERGY

Our renewable energy service focuses on custom-designed solar solutions to meet each client's unique needs, saving money from the moment of installation. It is designed to be a long-term, tailored, green solution for the sustainable energy future of your business.

HV/LV MAINTENANCE

We offer a comprehensive range of end-to-end services including design, project management, construction, installation, commissioning, auditing, shutdown management, scheduled maintenance plans, and routine maintenance and testing.

Does your business need electrical engineering services, urgent maintenance or a reduced energy bill? Get in touch to arrange a quote.

protechenergy.com.au
brisbane@protechenergy.com.au
townsville@protechenergy.com.au

PROTECH
ESTABLISHED 1996

Delivering Excellence Through
Innovation & Technology

RICARDO

Enabling Pacific Islands to achieve sustainable development

Ricardo provides support to island states in achieving sustainable systems which improve resilience, independence, and local island economies. We provide integrated cross-sector services specifically for islands, which include electricity infrastructure, local energy, transport, waste and resource management.

Our consulting services for sustainable development in island states covers a multitude of areas including:

- Energy policy and cross-sector strategy
- Development of enabling regulatory environments
- Integrated resource planning and clean power planning
- Feasibility studies and procurement support
- Licensing, standards, and processes for renewable energy
- Support for island power grid stability and resilience
- Smart networks, storage, and demand side management
- Electromobility strategy, planning and deployment
- Energy strategy, planning and implementation for airports and ports
- Development of local energy solutions for commercial and industrial sites
- Waste to energy across multiple feedstocks
- Circular economy and resource management
- Models for regional harmonisation and cooperation
- Capacity strengthening and skills development
- Development and implementation of Nationally Determined Contributions (NDCs) and long-term low emission strategies (LT-LEDS)

Read more about Ricardo, our services and the islands we have supported:
https://ee.ricardo.com/energy/sustainable-islands

For more information on Ricardo's sustainable island support services, please contact us at **enquiry-ee@ricardo.com** or **+44 (0)1235 753000**

Two Results. **One Solution**.

Lower your truck roll costs.

How often are you sending trucks out to lateral lines to replace blown fuses? Each of those dispatches eats into your operations budget.

Put that budget to better use.

Reduce customer outages.

Over 80% of faults occur on lateral lines. Every outage impacts your customers, your call centre, and your bottom line.

It's time you change your protection strategy.

Reduce truck rolls **and** customer outages with
TripSaver® II Cutout-Mounted Reclosers

Learn more at sandc.com/TS2PACIFIC

© S&C Electric Company 2020, all rights reserved

SMA Energy System. Install with confidence.

Why install SMA?

- **#1** European PV inverter manufacturer brand[1]
- **40** years' experience
- **100%** tested to ensure quality and reliability
- **90GW+** of installed SMA inverter power worldwide help prevent 59 million tons of CO2 emissions each year.
- **>190** countries are shaping the energy transition with SMA

Easy, cost-effective and convenient. Save on solar with SMA Energy Systems.

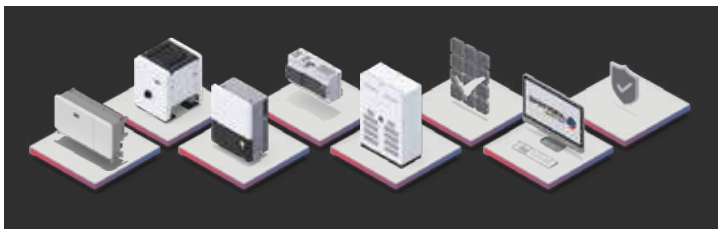

SMA enables you to provide the right energy system to suit individual needs.
The modular design makes getting started easy with solar generation. For more efficient solar use, add a storage system, or intelligent energy management. In the future, integrate e-mobility, heat with solar, and even sell your solar.

1. PV inverter market tracket/Q1 2019, IHS

SMA

SMA-Australia.com.au

GERMAN ENGINEERING
POWERING AUSTRALIA

SOUTH AUSTRAL PTY LTD

UTILITIES & ELECTRICAL SUPPLIES

- TRANSFORMER
- CABLES & CONDUCTORS
- FUSES & INSULATORS
- PIPES
- STREET LIGHTS
- LINE HARDWARE FITTINGS & CLAMPS
- TEST & MEASUREMENT EQUIPMENT
- POWER POLES & CROSSARMS
- TOOLS & SAFETY

4 Meadow Way, Banksmeadow, NSW 2019 | AUSTRALIA
Ph: +61-2-9280 1100 | Fax: +61-2-9280 1400
sapl@southaustral.com.au www.southaustral.com.au

FIJI
HONG KONG
GUANGZHOU CHINA
SOLOMON ISLANDS
PAPUA NEW GUINEA

South Austral Group of Companies

Serving Regional South Pacific Island Government Statutory Bodies since *1960*

SOUTH PACIFIC
TURBOCHARGERS
NEW ZEALAND

108, Vickerman Street, P.O. Box 1082, Nelson (7010) New Zealand.

ONE STOP SOLUTION FOR YOUR TURBOCHARGER REQUIREMENTS SUPPORTING FROM THE NEW ZEALAND'S LARGEST DEEP – SEA FISHING PORT OF NELSON.

South Pacific Turbochargers Ltd has a reputation for excellence and reliability in service and maintenance of turbochargers in New Zealand and the Oceania/Pacific region. Today we are one of the largest service providers of turbochargers in New Zealand and we are privileged to connect with our customers for servicing various industrial sectors such as marine, power station, gen-set, locomotive, commercial, construction and the automobile industry.

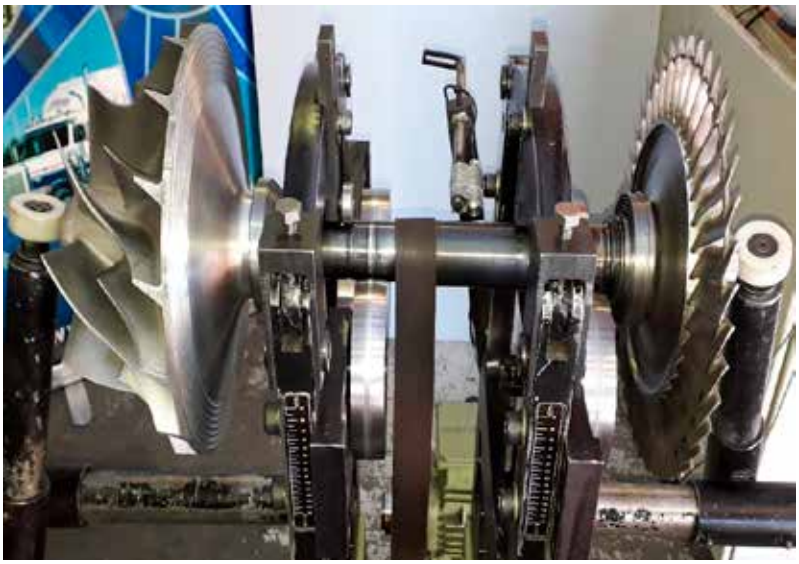

SOUTH PACIFIC
TURBOCHARGERS
NEW ZEALAND

Contact us :
Telephone : +64 21 917340
Email : info@spturbos.co.nz
www.spturbos.co.nz

ABB - IHI - KBB - MAN - MET - Napier - Niigata - Garret - Holset - BorgWarner and more

STAMFORD® | AvK®

A world leader in manufacturing alternators 7.5 – 11,200 kVA

Voltage range LV 220V - HV 13,800V

The Broadest Range of **UL Listed Alternators** in the Industry

New **STAMFORD S-Range** fitted with CoreCooling™ Technology and offered with a 3 year warranty

3 YEAR WARRANTY

STAMFORD | AvK South Pacific
Sales Manager: Craig Cowland
craig.cowland@cummins.com
Tel: (+61)4 00751667

stamford-avk.com

More Power for Your Operations

We help you improve the output of your rotating equipment.

Sulzer supports you on your quest to reach the highest levels of reliability. With our customized solutions, we support you in keeping your operation and maintenance costs at a minimum while bringing your equipment to its best efficiency point. Field service, overhaul and inspection for your generator or motor are just a few of the many services you can expect.

Contact us to discover your best service solution.

www.sulzer.com

SULZER

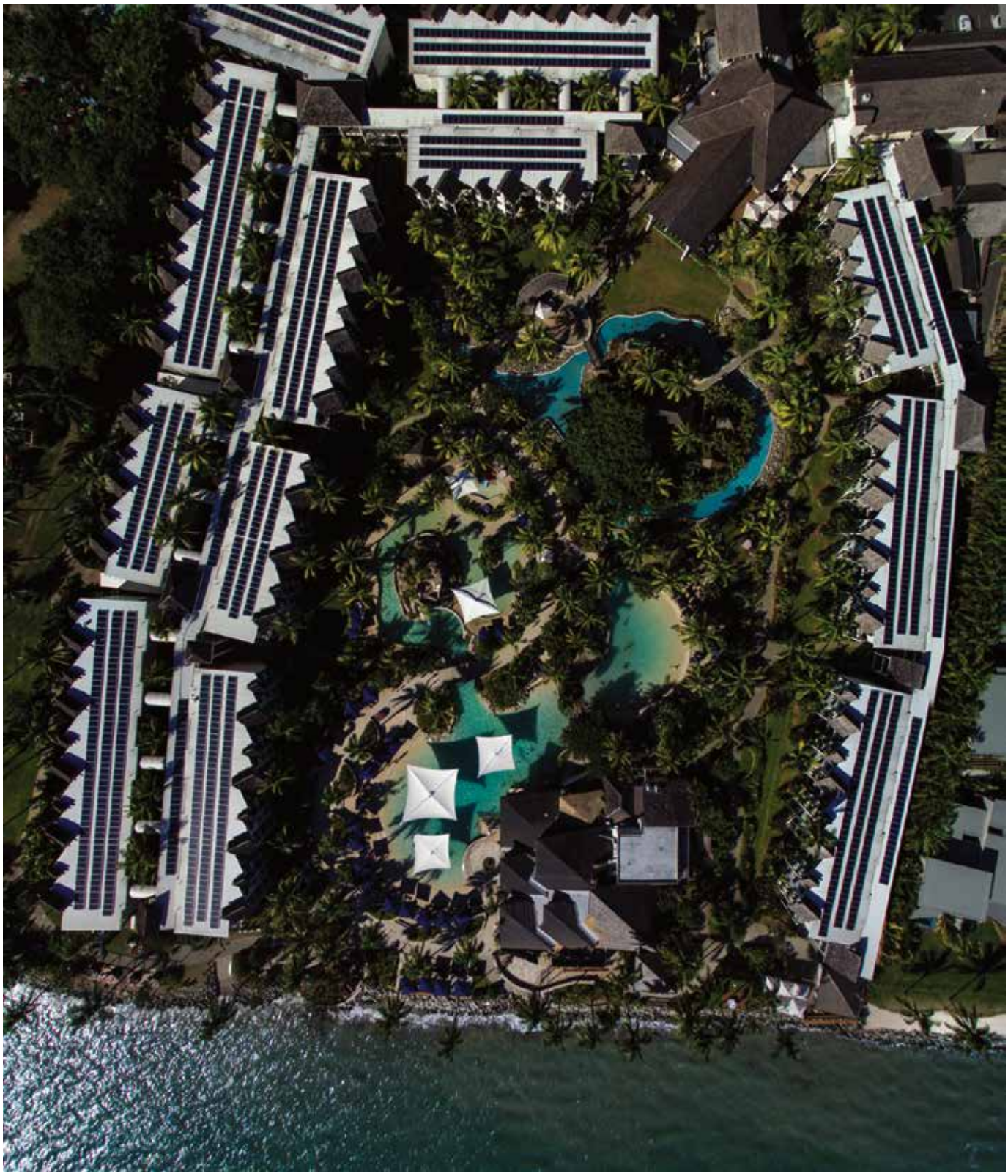

Harness the power of good energy.

Clean power, long-term savings, Pacific-wide expertise and the option of no upfront capital cost. Find out why Sunergise and engineering subsidiary Clay Energy are the energy partners of choice for businesses and communities across the region. Visit sunergisegroup.com

sunergise®

TETRA TECH

MAKE A CONNECTION

Tetra Tech is trusted by companies and governments around the world to bring energy projects to life.

With 450 offices, including 20+ offices in the Australia-Pacific region, Tetra Tech provides technical services for power projects of all sizes, including:

- Asset Management
- Demand Side Management
- Energy Efficiency
- Legal Services
- Operation Assistance
- Power Systems Studies
- Procurement/Evaluation Services
- Project Management
- Resource Planning
- Risk Management
- Training
- Utility Management

For questions contact Masoud Keyan, masoud.keyan@tetratech.com

Learn more at tetratech.com

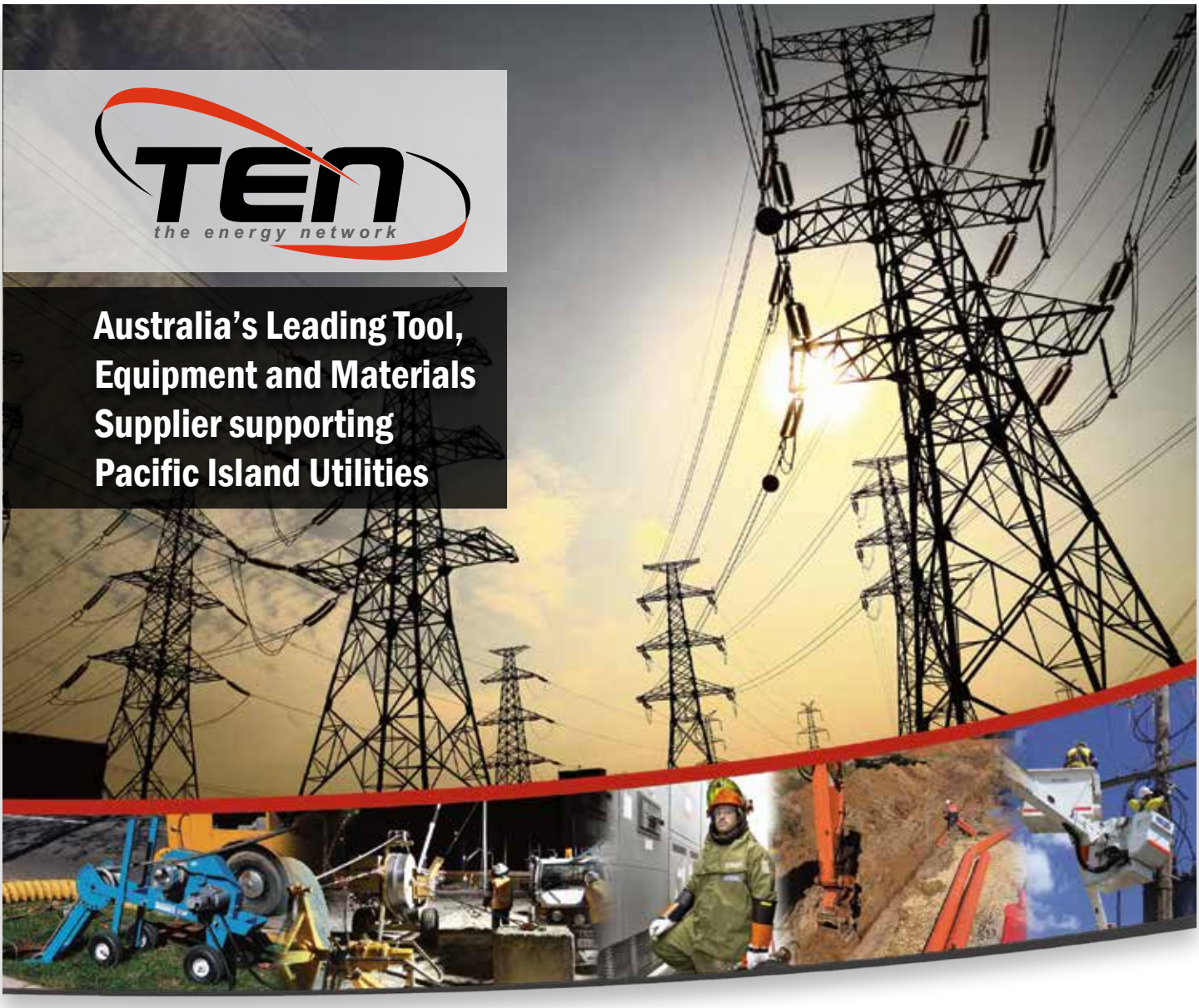

PULLING & HAULING

SAFETY & PPE

FIBREGLASS STICKS & ACCESSORIES

LINE MATERIALS

EARTHING JUMPERS SWITCHES

HYDRAULICS

HAND TOOLS

STORAGE

TEST & MEASUREMENT

MACHINERY

SERVICE & REPAIR

TEN HIRE

t: +61 7 3212 8999 | w: tengroup.com.au

MACLEAN POWER SYSTEMS · EUCLID · Clamp Star · genics · CBS-CBT · INDURON · Polywater · RELIABLE EQUIPMENT · HASTINGS · DERANCOURT · LANCIER · VITAL · NAGAKIO (NGK) · ATLANTIC BRAIDS · Bierer · DILLON · TESMEC · SIEMENS · HDE · CONDUX · NEPTCO · CPI · KLEIN TOOLS · SALISBURY by Honeywell · SPP · iTOOLco · KlauKe · LUGALL · RIGANTI · KRI-TECH · GREENLEE · LineWise

TransNet
Your Partners in Power

YOUR CARBON NEUTRAL, 100% KIWI SUPPLY PARTNER

Your Partners In Power

With an extensive stock holding and the highest quality brands on offer, TransNet really do have whatever you need, whenever you need it. We pride ourselves on ensuring we source only the very best products to offer our customers peace of mind that we've done all the hard work for them. Our products are sourced locally where possible or internationally directly from reputable manufacturers.

We have facility to assist with R&D for new solutions, value add services to ensure international products are fit for purpose on your electricity network and reliable freight forwarders to ensure the goods get to their destination when required.

- ISO 14001 & ISO 14064-1 CERTIFIED
- CERTIFIED CARBON NEUTRAL
- 100% KIWI OWNED & OPERATED
- 24/7, 365 DAY SERVICE

Products We Supply

TransNet is your one stop shop for transmission and distribution products including; Cable Accessories, Connectors, EV Chargers, LED Lighting, Earthing, Cable Protection, Personal Protection & Safety products.

TransNet
Your Partners in Power

+64 9 274 3340 | www.transnet.co.nz
Email: sales@transnet.co.nz

Your partners in power, at TransNet we pride ourselves on the ability to react quickly to any situation and get you what you need when you need it. We have a huge product range and a number of technical specialists ready to assist if and when required.

Whenever, Wherever, We've Got It!

VERGNET GROUPE

CREATING TOGETHER A HYBRID SUCCESS STORY UP TO 100% RENEWABLE ENERGY

VERGNET
leader in turnkey renewable energy solutions

Wind power
Solar Photovoltaic
Solar applications
Battery storage
Hybrid system

HYBRID WIZARD, the VERGNET real-time hybrid controller designed for islands:

- **Maximizing Renewable Energy penetration**
  - demonstrated performance at 40% average penetration without storage
  - up to 100% with batteries in grid forming configuration
- **Integration of any power production combination**
- **Grid stability and safety**
  - full grid integration study (Icc & protection settings) completed before HYBRID WIZARD deployment
  - black-outs avoided even at high Renewable Energy levels
- **Real-time spinning reserve and power quality management**

HYBRID WIZARD

VERGNET FIJI

Théo Dumanchin - Business Manager
Naibati House, Goodenough Street, Suva
+679.7589.177
t.dumanchin@vergnet.fr

VERGNET PACIFIC

Tamaso Pooi - Managing Director
Noumea, New Caledonia
+687.790.047
t.pooi@vergnet.fr

The energy landscape is in transition towards more flexible and sustainable energy systems. We envision a 100% renewable energy future. Wärtsilä is leading the transition as the Energy System Integrator – we understand, design, build and serve optimal power systems for future generations. Engines and storage will provide the needed flexibility to integrate renewables and secure reliability.

WÄRTSILÄ

Read more at wartsila.com/energy

WÄRTSILÄ AUSTRALIA PTY LTD
48 Huntingwood Drive | Huntingwood NSW 2148
Tel: +61 2 9672 8200 | Email: sales_wau@wartsila.com

Postal Address :	Private Mail Bag Suva, Fiji
Telephone No :	(679) 3306 022
Street Address :	Naibati House Goodenough Street Suva, Fiji islands
Email : **Website :**	ppa@ppa.org.fj www.ppa.org.fj